

NEXT GENERATION
FOUNDATION FEMALE SALE

SUNDAY, AUGUST 27, 2023 • 1:00 PM CST

LOWDERMAN AUCTIONS • MACOMB, IL



NEXT GENERATION
FOUNDATION FEMALE SALE



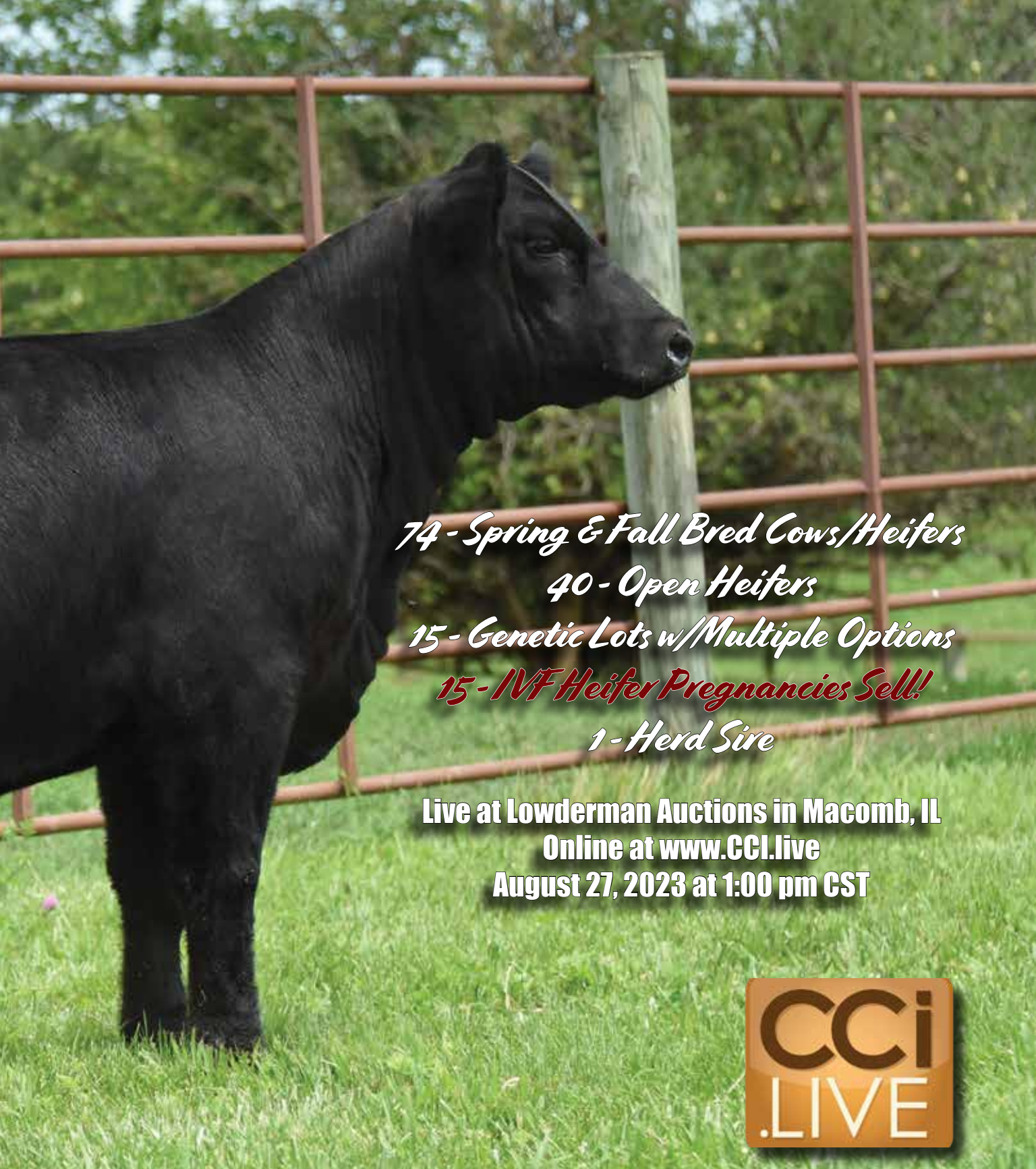

74 - Spring & Fall Bred Cows/Heifers
40 - Open Heifers
15 - Genetic Lots w/Multiple Options
15 - IVF Heifer Pregnancies Sell!
1 - Herd Sire

Live at Lowderman Auctions in Macomb, IL
Online at www.CCI.live
August 27, 2023 at 1:00 pm CST



Sale Staff

Nick Dwyer, Sale Host	309-337-6404
Bob Dwyer, Sale Host	309-337-1404
Cody Lowderman, Auctioneer	309-313-2171
Austin Brandt, Midwest Marketer	712-621-1829
Shane Ryan, Midwest Marketer	309-371-7490
Tom Rooney, Ringman	515-491-6025
Eric Lee, Ringman	608-295-5312
Will Blankers, Consultant	309-251-1485
James Felt, Consultant	402-369-0513
Nolan Flesner, Consultant	405-747-0352
Dalton Lundy, Consultant	502-727-6898
Thomas Lundy, Consultant	502-471-0354
Greg Miller, Consultant	608-778-8785
John Peterson, Consultant	402-873-2224
Buddy Robertson, Consultant	580-747-7000
Brandon Rutledge, Consultant	217-369-6729
Al Vary, Consultant	712-269-4330
Tom Vary, Consultant	309-337-8404

Sale Location

Lowderman Auctions - GPS Address 8550 US Highway 136, Colchester, IL - Located just minutes west of Macomb, IL off 136 located on the North side of the road.

Macomb, IL Hotels

Hampton Inn	309-837-6000
Best Western, Block Available	309-836-6700
Quality Inn, Lower Tier	309-837-2220

Terms of Sale

All cattle sell per the terms and conditions of their respected Registered Breed Standards. Bred cattle sell guaranteed as bred as stated in the sale book and/or on the supplement sheet for 21 days following the sale. If cattle are found open within 21 days of the sale please call Nick Dwyer ASAP for an adjustment to be made. Terms of sale are cash, good check with proper ID, and/or Visa/Mastercard with a 3% service fee applied on top of the purchase price. All announcements made from the auction block or printed on the supplement sheet sale weekend will take precedence over statements made in this catalog. If any issues arise with your purchases call Nick for adjustments. No load out will occur without payment being received.

Registration Papers

Please leave all transfer requests with the sale clerks at the time of check out. Papers will begin being transferred 2 weeks after the sale and can be expected in hand within a month of sale day. Cattle will not be transferred or loaded until payment is received in full. All cattle sold as registered will be accompanied by a registration certificate, if cattle are sold as Club Calves or listed as unregistered/commercial no papers will be made. All donors with embryos/pregnancies selling have been DNA parent verified. If you do not receive your papers within one month of the sale contact Nick Dwyer to make sure your paperwork is in order.

Sight Unseen Buyer Guarantee

If you would like to make a purchase but cannot make it to look at the cattle prior to the sale please contact any member of the sales staff for an honest opinion of the cattle/genetics being offered. We stand behind our word and the word of those hired to represent this offering. However we cannot guarantee cattle/genetics purchased sight unseen online. If you want to know about them feel free to call. Please call in early to setup phone bidding assistance. This will be a fast paced sale so please be ready to bid prior to the sale beginning.

Herd Health

All cattle sold will carry health papers for interstate travel anywhere in the Continental US. Canadian purchases will require extra paperwork and testing that work can be done but will require extra time and may incur an additional cost to the buyer. Please contact Nick if you are in Canada and wish to make purchases. Sale Veterinarian in charge of all Health Papers: Huston Vet Service, LLC 500 IL-600 Box 715, Roseville IL 61473, Dwyer & Dwyer LLC as well as individual consignors are not responsible for health papers.

Trucking

We will assist you as much as possible with your trucking needs. A trailer will be headed to West Virginia shortly after the sale and can make stops in Indiana, & Ohio along the way. Please contact us ahead of the sale if you are interested in trucking so we can arrange the most cost effective method possible.

Insurance

We strongly encourage everyone to take out some form of Insurance for their purchases to insure nothing happens from sale time to the time they are settled into your operation. Insurance options will be available at the settlement table after the sale.

Liability

Anyone attending the sale attends at their own risk. Dwyer & Dwyer LLC, Lowderman Auctions, our guest consignors, and the sale personnel will not be held responsible for any injury, loss, or health risk incurred by those attending the sale.

Sexed Semen

We cannot 100% guarantee that cattle bred to sexed semen will have calves of that sex. We do however guarantee sexed semen was used.

Online Bidding

Real time online bidding available through www.cci.live. Please login 12-24 hours prior to the sale beginning to setup your bidder number. If you experience internet troubles during the sale please be ready to contact a member of the sales staff to secure phone bidding assistance. Always have a backup plan if you're really interested in a specific lot.

Retained Genetics

The members consigning cattle in this sale are continuing to invest heavily in the use of IVF technology and are committed to selecting and sourcing the top females in their respective breeds. Due to this and our commitment to offer our very best we will reserve the right to one flush of a minimum of 8 transferable embryos on every open heifer being offered. If we elect to do the flush work we will pay the buyer \$1000 to help cover the cost of transport and delay in any breeding plans. Contact Nick Dwyer if you have questions regarding this policy.

Featured Consignments From.. Give them a call if you have questions about specific lots offered

4B Land & Cattle

Brent & Colton Beaulieu
Sioux City, IA
Brent: 712-251-0806
Lot: 13, 125

WGB Cattle

Will Blankers
London Mills, IL
Will: 309-251-1485
Lot: 25, 26

PB Simmentals

Brad & Penny Blaser
Taylor Ridge, IL
Phone: 563-299-6338
Lot: 21, 22, 47, 48, 49

Brad Boswell, DVM

Pella, IA
Brad: 641-780-2615
Lot: 70, 79, 80, 81, 82, 86, 88, 91, 92,
93, 94

Devon Boyer

Blandinsville, IL
Devon: 309-333-2051
Lot: 50, 101

Mike Cox

Macomb, IL
Mike: 309-255-0643
Lot: 32, 105, 106

Drach Family Cattle

Tony Drach
Pontiac, IL
Tony: 815-992-8462
Lot: 29, 30, 31

Draper Family Cattle &

Tom Vary

Tom Draper: 815-622-4605
Tom Vary: 309-337-8404
Sale Cattle in Roseville, IL
Lot: 25, 26, 42, 43, 45, 46

Dwyer Cattle

Bob: 309-337-1404
Nick: 309-337-6404
Lot: 6, 9, 10, 11, 12, 24, 25, 26, 32, 55,
56, 63, 89, 105, 106, 111

Ferguson Cattle Company

John Ferguson
Jefferson, OH
John: 440-478-0782
Lot: 33, 37, 38

Franklin Cattle Co.

Dan & Patrice Franklin
Thorn Hill, TN
Dan: 815-955-7440
Lot: 36

Ford Cattle

Dustin Ford Family
West Chester, IA
Dustin: 317-225-9976
Lot: 52

Kane Cattle Genetics

Kevin Kane
Roseville, IL
Kevin: 309-371-6686
Lot: 95

Jason Kane

Roseville, IL
Jason: 309-337-2582
Lot: 1

Kitzerow Cattle Company

Todd & Nicole Kitzerow Family
Saint Charles, IA
Todd: 815-757-4448
Nicole: 815-757-1793
Lot: 28, 51, 53, 117, 118, 121

Dillon Lemenager

Clifton, IL
Dillon: 815-644-1340
Lot: 77

Line Show Cattle

Todd & AJ Line
Seaton, IL
AJ: 309-371-5655
Lot: 44, 73

4th Meridian Farms Inc.

Nathan Link Family
Rio, IL
Nathan: 309-297-0293
Lot: 107, 108, 109

McGrew Cattle

Justin & Allison McGrew
Good Hope, IL
Justin: 309-337-6903
Lot: 96

J/D Cattle Co.

John & Travis Peterson
Nebraska City, NE
John: 402-873-2224
Lot: 74, 75, 76

Phillips Simmentals

Kevin Phillips
Farmington, IL
Kevin: 309-645-4780
Lot: 27

Double J Ranch

Dale Prochnow, Jr.
Medford, WI
Junior: 715-965-1356
Lot: 2, 18, 39, 87, 90

JR Simmentals

Jess Range Family
Greenfield, IL
Jess: 217-248-8447
Lot: 62, 97, 98, 99, 100

Reichel Farms

Gary Reichel
California, MO
Gary: 573-353-9635
Lot: 14

Reiny Way Acres

Kent Reinhardt
Merrill, WI
Kent: 715-573-7891
Marcus: 715-573-7828
Lot: 57, 83, 84, 85, 116

Roberts Cattle

Jeremy & Kate Roberts
Absarokee, MT
Jeremy: 406-850-4056
Kate: 541-891-3060
Lot: 4

Rutledge Farms

Brandon Rutledge Family
Bill "Nursing Home Ready" Rutledge
Farmer City, IL
Brandon: 217-369-6729
Lot: 124

Bar QH Simmentals

John & Alicia Sandidge
Chandlerville, IL
John: 217-370-7665
Lot: 71, 72, 115, 122, 123

Scheetz Family Cattle

Jim Scheetz
Niota, IL
Jim: 217-430-5781
Lot: 23

Slater Farms

William Slater
Oquawka, IL
Bill: 309-371-8777
Lot: 5, 7, 8, 17, 19, 20, 34, 40, 41, 54, 58,
59, 60, 61, 64, 65, 66, 67, 68, 69, 102,
103, 104, 110, 112, 113, 114

Speas Farms Inc.

Chuck & Andrew Speas
Elkhart, IA
Andy: 405-501-4747
Lot: 1, 3

Brian Stortz

Waukon, IA
Brian: 563-568-1055
Lot: 78

Webel Cattle

Joe Webel Family
Farmington, IL
Joe: 217-621-7362
Lot: 15, 16, 119, 120

Lost Grove Cattle

Devon White
Bushnell, IL
Devon: 309-922-0893
Lot: 35

Cattle available for viewing at the farms prior to Sale Time...

Welcome to the Offering...

Where to begin, that's been the story of 2023 at Dwyer Cattle as we've seen 2 vastly different versions of summer to this point. Started April through June as the driest summer on record and culling was looking like a certainty for nearly everyone in the region, then July hit and for once July turned into May showers and our pastures, crops, and yards all turned as lush as they had ever been for this time of year. During the heart of the drought for us I was listening to the DV Market Flash and Corbett Wall made a comment "The drought only exists in areas that don't know what a drought is", while this was tough to hear in a drought it did hit me how accurate he was and made me think of all the hardships those stockman went through that actually have experienced a real drought. With the rain came the end of culling season and the chance to take part in one of the most historic years in the beef industry, knowing full well those good times were made by the sacrifices made by those who experienced the hardest of times.

As I sit here and type this letter it seems like every week we are seeing new highs in the fat cattle and feeder cattle trade, and as history would point out that means the cow prices are soon to start soaring. I've always been a firm believer that this business is at it's best when all facets are clicking and making a living and right now that seems to be the case. In the show cattle arena the Simmental Junior Nationals experienced an all time record high attendance, and after spending a few days there I can tell you that was the deepest and best set of Simmental cattle I had ever seen. If you saw that set and didn't get excited to try and create one good enough to stand at the top of the class there you might need to check what you're doing, as class after class was incredible.

When it comes to this year's sale I made a point to concentrate this year's offering toward youth and thus the Open Heifer & Bred Heifer divisions have grown in numbers as well as quality this year. One thing I'm very proud of this year is the amount of cattle being offered who go back to females purchased through this sale. Beauty Secret 917 was the top selling cow in the first sale and she dropped some serious hitters into this year's group, Crystal Gayle highlighted last year and she's put some dimes into this lineup as well. As always I can't do this sale on my own so I've hit the road and located the best cattle and genetics I could find. I'd like to thank each and every consignor for allowing me to merchandise their cattle alongside my own. As you go through this book please understand that this offering is comprised of the top end from each operation so by coming to this sale you are saving a tremendous amount of road time. I've hand picked these cattle for a reason and I feel each of them have the potential to propel a program in the right direction.

I would like to take a moment to THANK each and everyone who has purchased cattle and genetics from this sale over the last few years. Each year I strive to set the bar a little higher than the year before and last year's set of calves saw more winners than ever before. Those wins in the show ring are 100% attributed to the families who purchased that stock, and I'm very happy that you put in the hours to get those cattle looking their finest at the shows.

On a personal note Jenn and I, have some big changes coming our way this fall as we are expecting our first child in Late September. I'm really excited about the group of fall bred cattle we are offering in the sale but I'm not going to lie the most important heifer coming is our own this fall. I can't wait to start that chapter in life and I'm happy to have Jenn along for the ride.

With that I look forward to getting the chance to talk to each of you as sale time approaches and look forward to showcasing this year's offering. We will have videos available on all of the cattle at CCI as well as Dwyer Cattle online. If you'd like to view the cattle prior to sale weekend let me know and I can show them to you at the farm in Roseville, IL.

Thank you,
Nick Dwyer
Dwyer & Dwyer LLC
740 26th Street
Roseville IL 61473
Nick 309-337-6404
Bob 309-337-1404
www.dwyercattle.com
nick@dwyercattle.com



Many of the sale cattle are located at Dwyer Cattle in preparation for the sale. Feel free to stop out to the farm prior to sale week to view this set at your own convenience. Visitors welcome anytime!

SFIS Crystal Gayle Family



Welsh Relentless x Gayle



Lot 2

1 SFIS Crystal Gayle Heifer Pregnancies

Confirmed Heifer Pregnancies - Donor #: 3268331

- A. W/C Bankroll due 12/9/23
- B. W/C Relentless due 9/11/23
- C. W/C Relentless due 9/11/23
- D. W/C Bankroll due 9/11/23
- E. W/C Bankroll due 9/11/23
- F. SO Remedy due 9/11/23

Profit
SFIS Crystal Gayle
 Sandeen Donna 4325

CE	BW	WW	YW	Milk	DOC	Stay	API	TI
8.6	-1.2	58.0	82.9	15.4	-0.5	14.9	113.5	63.9

We could write a book about this cow or simply let the next few pages of the catalog do the talking. Crystal Gayle was the top selling female of the 2022 Next Generation FF-Sale commanding \$70,000 for 1/2 Interest. As you can see by the next few spreads in the catalog this female flat works! Relentless daughters have been successfully shown and are in ET production for the Welsh & Roberts Families. A Remedy daughter won multiple shows in Wisconsin this season. And the Bankroll mating produced a bull who highlights this year's offering. Last year we offered pregnancies by Gayle and one purchased by Brian Stortz sold off the farm for \$15,000 a few weeks ago!

Consigned by, Speas Farms Inc & Jason Kane

2 DBJR Miss Gayle

PB Simmental - 7/14/21 - ASA #: 4031278

Yardley Utah Y361 Profit
W/C Relentless 32C **SFIS Crystal Gayle**
 Miss Werning KP 8543U Sandeen Donna 4325

CE	BW	WW	YW	Milk	DOC	Stay	API	TI
9.0	1.1	66.0	89.6	15.3	4.6	13.1	115.4	68.8

Safe AI 11/29/22 to THSF Lover Boy with a Heifer Calf

A female destined for big things! A daughter of the great Crystal Gayle, and a full sibling to the Roberts & Welsh Families highly successful show females. If you're looking to put one into ET production to propel your program to the next level here's the one for you. You'll love the added frame, dead level design, and structural correctness she brings to the pasture. Due to calve shortly after the sale to Lover Boy with a heifer calf inside! No guesswork involved!

Consigned by, Double J Ranch



Lot 3

3

SFIS Unstoppable J3

PB Simmental - 3/18/23 - ASA #: 3969316

W/C Loaded Up 1119Y

Profit

W/C Bankroll 811D

SFIS Crystal Gayle

Miss Werning KP 8543U

Sandeen Donna 4325

CE	BW	WW	YW	Milk	DOC	Stay	API	TI
10.2	0.2	68.9	96.3	18.4	6.5	12.3	114.2	70.4

Herd Sire - Semen Checked - Speas Farms to retain 1/3
Semen Interest - Buyer will retain full possession



SFIS Crystal Gayle

In this day and age of IVF reverse sort flushing it is so difficult to find herd sires by the most dominating females in the breed today! Here is your opportunity to maximize the genetic potential of SFIS Crystal Gayle into your program by allowing her most dominate son to date to run in your program. SFIS Unstoppable checks all the boxes when it comes to a prolific stud. Potent Cow Family, Powerful Masculine Look, Massive Hoof, Large Scrotal, and a Killer Design on the profile. This bull will be on display and shown at the 2023 Iowa State Fair and we look forward to showcasing this bull in Des Moines. If agreed upon by the new buyer Speas Farms Inc would be open to retaining and showing this bull through Kansas City as well as a trip to Fort Worth as well. SFIS Unstoppable is a full sibling to the Top Selling heifer at the 2023 Iowa Beef Expo sale, as well as a maternal sibling to many show winners and future donors highlighted throughout this sale book. We are offering full possession and 2/3 semen interest in this stud and we will retain 1/3 semen interest. We have already utilized this bull in our program and look forward to continuing his usage in the years to come.

Consigned by, Speas Farms Inc.

SLTR Crystal Gayle 133J - Flush Opportunity

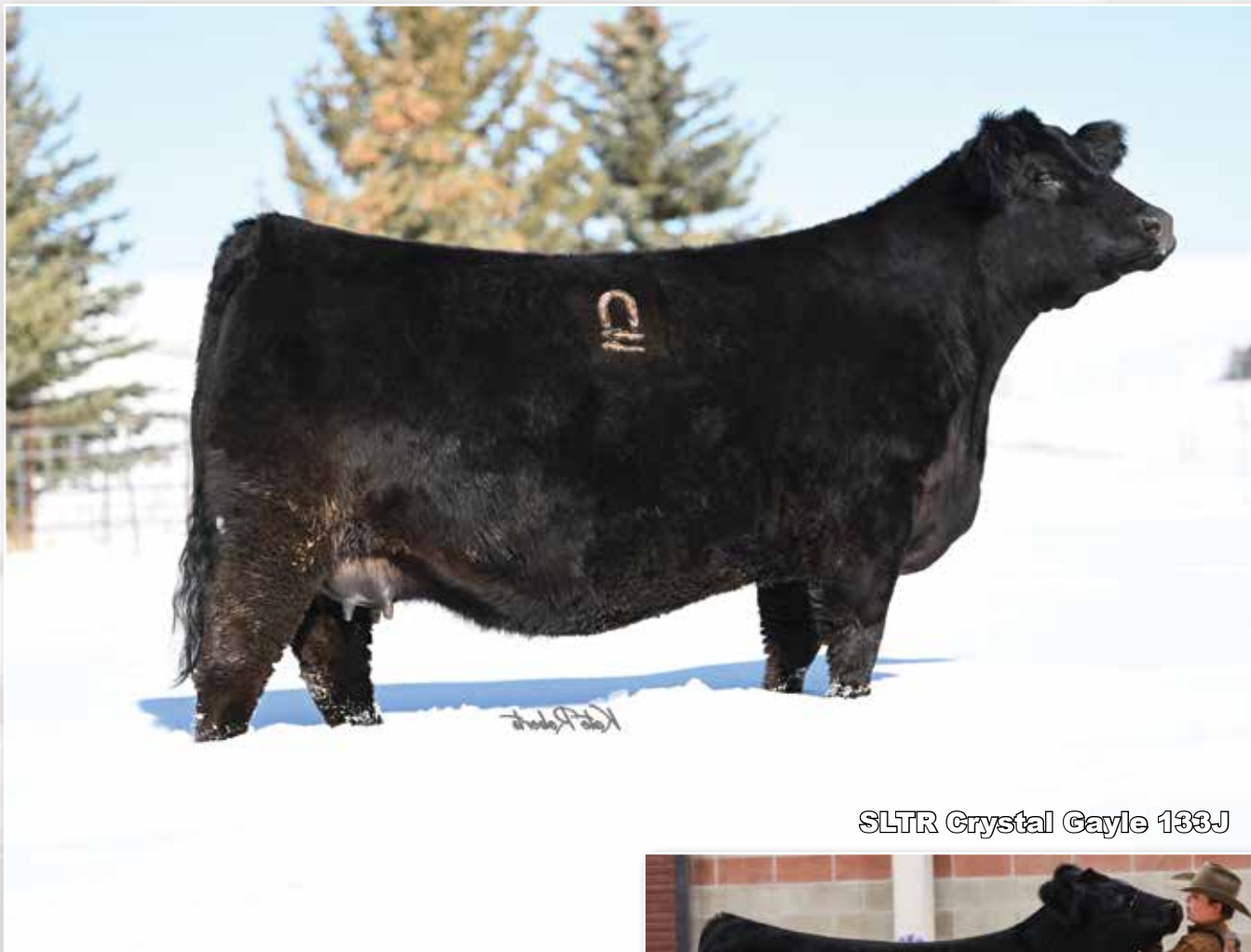

SLTR Crystal Gayle 133J

4

Right to Flush Crystal Gayle 133J

PB Simmental - ASA #: 3910333

Yardley Utah Y361 Profit
W/C Relentless 32C SFIS Crystal Gayle
 Miss Werning KP 8543U Sandeen Donna 4325

CE	BW	WW	YW	Milk	DOC	Stay	API	TI
9.0	1.1	66.0	89.6	15.3	4.6	13.1	115.4	68.8

Offering the right to flush 133J. Guarantee 8 transferable embryos with a cap of 12. Work to be done after April 2024.



The goal with cattle as well as in life is to make the Next Generation better, and I believe 133J is on her way to doing just that. The truly special ones separate themselves from the group early on and 133J was just that type of female. Early in 2021 she established herself as the leader of the group and went on to become the high seller in this sale in 2021. Since entering her stay at Roberts Cattle in Montana she has continued her dominance. Earning admirers after winning her Division at the National Western, Champion Simmental Female at the NILE, and now gracing the pastures in Absarokee, MT where she has developed into a big league sort of female. One look at the picture and you'll notice she's an outlier for a purebred Simmental and one who is just getting started in the most important part of her career. This is your opportunity to tie into one of the truly special ones at the start of her career, and represents the opportunity to propel your program forward for generations to come. 133J will calve early March and as soon as she cleans out from that she will be available to flush. Roberts Cattle is guaranteeing 8 transferable embryos with a cap of 12 embryos on the flush. Buyer will be responsible to pay 1/2 of the gavel price after the sale with the other 1/2 due after the flush work is complete. Buyer is responsible for semen costs as well as flush fees associated with the flush.

Consigned by, Roberts Cattle

Sunday August 27, 2023 at 1:00 pm - Macomb, IL



Lot 5



Crystal Gayle 300L



Roberts - Relentless x Gayle



Lot 6

5

SFIS/SLTR Crystal Gayle 300L

PB Simmental - 2/10/23 - ASA #: 4194400

Yardley Utah Y361 Profit
W/C Relentless 32C SFIS Crystal Gayle
 Miss Werning KP 8543U Sandeen Donna 4325

CE	BW	WW	YW	Milk	DOC	Stay	API	TI
9.0	1.1	66.0	89.6	15.3	4.6	13.1	115.4	68.8

Open Heifer

300L has already secured a banner earning the Champion Division I Female at this year's AJSA National Classic for Lindy Kane. Here is a female who really reminds me of the Welsh Families' Gayle daughter who earned the Reserve Champion Honors at the Illinois State Fair Open Show. This female is so long necked and extreme in her makeup, she comes with the big swoop to her rib cage, and added substance of bone and a solid hoof design.

Consigned by, Lindy Kane - Bred by Slater Farms

6

Dwyer Crystal Gayle 312L

PB Simmental - 3/13/23 - ASA #: 4218498

Yardley Utah Y361 Profit
W/C Relentless 32C SFIS Crystal Gayle
 Miss Werning KP 8543U Sandeen Donna 4325

CE	BW	WW	YW	Milk	DOC	Stay	API	TI
9.0	1.1	66.0	89.6	15.3	4.6	13.1	115.4	68.8

Open Heifer

312L reminds me so much of Crystal Gayle herself as a baby. So fault free at every angle you view her, and extremely sound and flexible at the ground. This female is worth the trip to Roseville alone as I feel she's going to run in the show ring but also go on to make one tremendous donor in production. TRULY AN ELITE LEVEL BREEDING PIECE.

Consigned by, Dwyer Cattle



Lot 7



Welsh Relentless x Gayle



Brenner SAM x Gayle



Lot 8

7 SLTR Crystal Gayle 303L

PB Simmental - 2/15/23 - ASA #: 4219564

Yardley Utah Y361 Profit
W/C Relentless 32C SFIS Crystal Gayle
 Miss Werning KP 8543U Sandeen Donna 4325

CE	BW	WW	YW	Milk	DOC	Stay	API	TI
9.0	1.1	66.0	89.6	15.3	4.6	13.1	115.4	68.8

Open Heifer

The 303L female has been gaining her share of fans the last few weeks as this female comes with an extra shot of hair and even more turn to her rib cage than her sisters. This female is one of the bigger footed daughters of Gayle in this year's offering and one who comes with a puppy dog attitude. I really like the neck set and added features this one brings to the table.

Consigned by, Slater Farms

8 SLTR Crystal Gayle 310L

PB Simmental - 1/28/23 - ASA #: 4219567

Yardley Utah Y361 Profit
W/C Relentless 32C SFIS Crystal Gayle
 Miss Werning KP 8543U Sandeen Donna 4325

CE	BW	WW	YW	Milk	DOC	Stay	API	TI
9.0	1.1	66.0	89.6	15.3	4.6	13.1	115.4	68.8

Open Heifer

310L is the daughter who comes with the added punch of cow power. This is one of the easiest fleshing, biggest footed daughters of Gayle to date. She might not be as chiseled fronted as her contemporaries but I wouldn't use that against her as it takes a big engine to pull a big locomotive. This one screams donor after her show career concludes.

Consigned by, Slater Farms

4B Miss Secret Weapon 41D Family



Lot 9



Relentless x 41D



Relentless x 41D



Lot 10

9

Dwyer/4B Ms Honey Butter 305L

PB Simmental - 2/18/23 - ASA #: 4218496

Yardley Utah Y361
W/C Relentless 32C
 Miss Werning KP 8543U

Remington Secret Weapon
4/B Miss Secret Weapon 41D
 4/B Miss Pathfinder 88X

CE	BW	WW	YW	Milk	DOC	Stay	API	TI
10.9	3.1	74.3	101.6	15.9	9.2	8.2	107.7	72.1

Open Heifer

305L could be one of the most ELITE National level females we have ran through this sale in recent years. She's a full sibling to last year's top selling female who was selected at \$55,000 by Minnaert & Sullivan Farms. Another full sibling was the \$200K+ female who topped the Griswold Classic Sale and went to Sullivan Farms who later earned Supreme Champion Honors at the 2023 OKC Cattleman's Congress. 305L is big league haired, bold in her rib cage, has the added raw bone needed to compete at a high level, and is flawless when set in motion. I guarantee you won't be disappointed making the trip to see this female alone!

Consigned by, Dwyer Cattle

10

Dwyer/4B Ms Mary's Honey 315L

PB Simmental - 3/25/23 - ASA #: 4218499

W/C Relentless 32C
JSUL Something About Mary
 JBSF Proud Mary

Remington Secret Weapon
4/B Miss Secret Weapon 41D
 4/B Miss Pathfinder 88X

CE	BW	WW	YW	Milk	DOC	Stay	API	TI
13.0	2.2	76.5	113.2	17.8	8.8	9.3	112.0	73.4

Open Heifer

This baldy daughter of SAM by 41D just simply gets better and better every day I see her. She's a little younger and greener than her sisters but when you study her lines I feel that when this one hits her peak she'll be a force to be reckoned with. The Wall's family of West Virginia purchased a full sibling to this heifer last fall and she has been shown very well for them earning multiple Champion and/or Reserve Breed Champion honors. Study her video and I'm sure you'll understand the value stored within this breeding piece.

Consigned by, Dwyer Cattle

4B Miss Secret Weapon 41D Family



Lot 11



LLSF Pays to Believe



Relentless x 41D



Lot 12



11

Dwyer/4B Ms New Direction 311L

PB Simmental - 2/28/23 - ASA #: 4218497

CNS Pays to Dream
LLSF Pays to Believe ZU194
 LLSF Ura Baby Doll

Remington Secret Weapon
4/B Miss Secret Weapon 41D
 4/B Miss Pathfinder 88X

CE	BW	WW	YW	Milk	DOC	Stay	API	TI
10.8	2.8	76.1	109.3	20.0	10.7	8.4	109.3	73.7

Open Heifer

12

Dwyer/4B Ms Joker 316L

PB Simmental - 3/15/23 - ASA #: 4218500

CNS Pays to Dream
LLSF Pays to Believe ZU194
 LLSF Ura Baby Doll

Remington Secret Weapon
4/B Miss Secret Weapon 41D
 4/B Miss Pathfinder 88X

CE	BW	WW	YW	Milk	DOC	Stay	API	TI
10.8	2.8	76.1	109.3	20.0	10.7	8.4	109.3	73.7

Open Heifer

Here's a pair of Pays to Believe daughters by 41D who I feel have what it takes to make some elite breeding stock. Study the foot and bone, three dimensional design, and substance this pair brings to the table and I'm sure you'll agree these two could leave behind a tremendous cow herd in future years. The 311L female comes with an extra shot of substance to her and is one I really like for her well balanced easy fleshing design. This female was crazy good haired early on and it's starting to come back right now, I'd expect her to be fully haired up and ready to hit the fall show circuit. The Joker faced baldy female 316L is simply one who always give you a good look. This female is moderate in her frame but a bit more attractive when you get her head up and pulled into her show stance. This is a new mating on 41D and one that will be very limited so get in early on this pair of Pays to Believe daughters.

Consigned by, Dwyer Cattle

Sunday August 27, 2023 at 1:00 pm - Macomb, IL



13 4/B Miss Secret Weapon 41D Genetics
IVF Heifer Pregnancies & IVF Heifer Embryos

- A. W/C Relentless due 2/17/24
 - B. W/C Relentless due 2/17/24
 - C. W/C Relentless IVF Embryos x 3
 - D. W/C Relentless IVF Embryos x 3
- Remington Secret Weapon
4/B Miss Secret Weapon 41D
4/B Miss Pathfinder 88X

CE	BW	WW	YW	Milk	DOC	Stay	API	TI
12.4	2.7	74.2	105.6	17.9	9.1	6.3	90.2	65.4

Donor ASA #: 3555777 - Donor EPD's Listed

41D continues to stir a buzz in the Simmental Industry from producing the top sellers in the Next Generation Foundation Female Sale to the Griswold Classic to the Mountain Classic Sale. Her daughters are highly sought after across the country. In 2023 Sara Sullivan earned Supreme Champion Honors at the OKC Cattlemen's Congress with her Relentless x 41D daughter. Here is your opportunity to tie into the same league of female for your own program. Embryos sell in packages of 3, guarantee 1 pregnancy per package.

Consigned by, 4B Land & Cattle

14 CNS/HFS/JW Alley F221 Embryos
3 IVF Embryos per mating

- A. JSUL S.A.M. (Heifer Sexed)
 - B. Next Level (Unsexed)
- Hara's Distinction 10C
CNS/HFS/JW Alley F221
WHF/PRS/HPF Alley

CE	BW	WW	YW	Milk	DOC	Stay	API	TI
9.3	2.7	74.1	109.9	10.9	1.8	9.5	100.7	67.8

Donor ASA #: 3494866 - Donor EPD's Listed

An exciting chance to tie into a new and a proven mating by the great F221. As you can see by her daughters in this year's sale F221 is stamping the right kind across multiple sire groups. In last year's Foundation Female Sale the Webel Family sold a SAM daughter for over \$10K, who was shown very successfully during the 2023 show season. F221 is a direct daughter of the great Alley 247Y. Guarantee one pregnancy per mating if work is done by a certified embryologist.

Consigned by, Reichel Farms

Alley F221 Cow Family



Lot 15



Alley L2



Limitless L221



Lot 16

15

JRW Alley L2

PB Simmental - 2/10/23 - ASA #: 4206117

HPF Quantum Leap Hara's Distinction 10C
WLE Copacetic E02 **CNS/HFS/JW Alley F221**
 CMFM Joy 02ZB WHF/PRS/HPF Alley

CE	BW	WW	YW	Milk	DOC	Stay	API	TI
11.5	2.0	82.3	120.4	16.4	2.7	9.0	111.0	76.3

Open Heifer

Alley strikes again! This baldy Copacetic heifer is as long as a freight train and absolutely stunning in her features. Giraffe necked and smooth shouldered. So elegant. I can't wait to see what this one looks like next year. Already shown successfully at the National Classic and will be available to view at the Illinois State Fair. Her full sister sell as a bred heifer as Lot 120.

Consigned by, Webel Cattle Company

16

JRW Miss Limitless L221

3/4 Simmental - 2/27/23 - ASA #: 4182463

Conley No Limit Hara's Distinction 10C
S&S TSSC Limitless 041H **CNS/HFS/JW Alley F221**
 HILB Amazing Grace WHF/PRS/HPF Alley

CE	BW	WW	YW	Milk	DOC	Stay	API	TI
5.6	4.0	72.3	103.6	13.4	6.2	5.2	85.5	65.5

Open Heifer

When we flushed F221 to Limitless, we were excited to see the style he brought to the table to match up with the maternal power on the cow side. One look at this one and her flush mate brother (catch him at the IL State Fair) and the combination certainly clicked. Already kid broke, this heifer was the Reserve Champion in Division 1 of the AJSA National Classic Percentage Heifer Show in Des Moines. Look for her and her sister at the Illinois State Fair Open barns.

Consigned by, Webel Cattle Company

Big Time Baldy Prospects



Lot 17



Miss Hoya Saxa



P2B x Hoya Saxa



HPF Daisy Mae



Lot 18

17

SLTR Lady Hoya 317L

PB Simmental - 1/10/23 - ASA #: 4219571

CNS Pays to Dream
LLSF Pays to Believe ZU194
LLSF Ura Baby Doll

K-Ler Make It Rain
K-Ler/RC Miss Hoya Saxa
RC Miss Kansa 028T

CE	BW	WW	YW	Milk	DOC	Stay	API	TI
-	-	-	-	-	-	-	-	-

Open Heifer

A favorite of many early visitors to the farm 317L comes as no secret to those who know the cow family backing her. Hoya Saxa was one of the premier Simmental females to ever walk into the show ring and a female who was ahead of her era. A full sibling to 317L won the Triple Crown for the Paulsen, Udel, & Noble crews. This particular female comes to auction as one of the most powerfully built females who carries her added mass on a sound platform. This female is first year 4-H'er tame and yet still hits her pose like a heifer who knows she's a good one! Be sure to check out her video and make sure she is on your must see list sale weekend.

Consigned by, Slater Farms

18

DBJR Miss Daisy L4

PB Simmental - 2/7/23 - ASA #: 4218978

HPF/Hill Uprising C104
SO Remedy 7F
B&K Cream Soda 8D

JF Milestone 999W
HPF Daisy Mae
DMN Daisy Mae

CE	BW	WW	YW	Milk	DOC	Stay	API	TI
10.6	2.3	82.2	132.3	20.6	12.7	8.9	103.1	73.2

Open Heifer

When I first laid eyes on L4 at Junior's place I knew she needed to come to Illinois. This white socked heifer is so soft, sound, and correct at every angle. I really like her depth of body, dead level top, added hair, and added substance. You'll love this heifers perfect disposition, easy feeding design, and overall structural integrity. Her donor dam Daisy Mae, was a high seller in the historic Hudson Pines dispersal and has produced multiple sons and daughters who have gone on to produce at a high level.

Consigned by, Double J Ranch

SJF Beatrice 3015A Cow Family



Lot 19



SJF Beatrice 3015A



Relentless x 3015A



Relentless x 3015A



Lot 20

19

SLTR Beatrice 306L

3/4 Simmental - 1/2/23 - ASA #: 4219565

CNS Pays to Dream
LLSF Pays to Believe ZU194
LLSF Ura Baby Doll

Mr HOC Broker
SJF Beatrice 3015A
836

CE	BW	WW	YW	Milk	DOC	Stay	API	TI
8.9	2.5	77.8	119.4	23.4	9.8	9.4	110.4	75.2

Open Heifer

20

SLTR Beatrice 1317L

3/4 Simmental - 2/28/23 - ASA #: 4219568

CNS Pays to Dream
LLSF Pays to Believe ZU194
LLSF Ura Baby Doll

Mr HOC Broker
SJF Beatrice 3015A
836

CE	BW	WW	YW	Milk	DOC	Stay	API	TI
8.9	2.5	77.8	119.4	23.4	9.8	9.4	110.4	75.2

Open Heifer

3015A was purchased through this sale a few year's back from PB Simmentals and to say she's earned her keep is an understatement. In the spring of 2023 two of her sons sired by Relentless highlighted the Felt Farms Brand of Excellence Sale, along with that pair a pregnancy was sold in this sale last fall by Pays to Believe to Rutledge Farms and you can call Brandon and ask him about how excited he was about stealing that one away from us! For this season we have a pair of these Pays to Believe daughters to offer as well as a pair of bulls born this spring who will be highly sought after in the Felt Farms bull sale. 306L is the farm favorite amongst the crew for her calm disposition, rugged design, and eye catching good looks. While the 1317L female is my personal pick as she's the hard kind to replicate, I really like this one's moderate frame size, added foot, raw bone, and chiseled front 1/3. You pick and choose but I can assure you that you'll be happy with either female in this pair.

Consigned by, Slater Farms

Sunday August 27, 2023 at 1:00 pm - Macomb, IL

SJF Charlie Cow Family



Lot 21



SJF Charlie



SJF Payroll
Maternal Sib to SJF Charlie



Lot 22

21

PB Relentless 82L1

PB Simmental - 2/3/23 - ASA #: 4227883

Yardley Utah Y361 Mr CCF 20-20
W/C Relentless 32C **SJF Charlie**
 Miss Werning KP 8543U SJF Charlie Jo

CE	BW	WW	YW	Milk	DOC	Stay	API	TI
9.4	2.6	77.4	105.5	13.9	9.9	10.9	114.8	75.1

Open Heifer

22

PB Relentless 82L2

PB Simmental - 2/4/23 - ASA #: 4227911

Yardley Utah Y361 Mr CCF 20-20
W/C Relentless 32C **SJF Charlie**
 Miss Werning KP 8543U SJF Charlie Jo

CE	BW	WW	YW	Milk	DOC	Stay	API	TI
9.4	2.6	77.4	105.5	13.9	9.9	10.9	114.8	75.1

Open Heifer

Last year we offered up 1/2 interest in SJF Charlie along with a great group of her daughters, we were very fortunate to have landed Kane Cattle Genetics and Brent Blender as partners on SJF Charlie in the years to come. For this year's sale we are offering two Relentless daughters by Charlie who we feel have all the fundamentals covered when it comes to high quality seed stock. This duo come with added foot and bone, a three dimensional design rarely found in the Relentless sire group, as well as a high quality skeletal build. The L1 female is the powerhouse of the duo and the one that we should really keep back to help replace momma. You'll love her added spring of rib and easy keeping design. While the L2 female is the eye-catcher of this duo who comes with that presence about her that's hard to beat. We'll let you pick and choose between these two but I can assure you that the choice on who the best generator will be in the years to come is going to be a hard one.

Consigned by, PB Simmentals

Powerhouse Percentage Females



Lot 23



Style x Phyllis 423



Style x Phyllis 423



Maternal Sib to Lot 24



Lot 24

23

SZFC Sam's Phyllis 311

1/2 Simmental - 1/1/23 - ASA #: 4227628

W/C Relentless 32C
JSUL Something About Mary SCC SCH Phyllis 423
 JBSF Proud Mary Dameron First Class
 SCC Phyllis 051

CE	BW	WW	YW	Milk	DOC	Stay	API	TI
11.8	1.5	75.7	120.2	17.2	10.4	10.6	115.6	73.9

Open Heifer

A female you could write a book about and one I feel could have some serious value as a GENERATOR of quality. The Phyllis 423 cow line has created numerous national Champion Angus females for the Scheetz and Stertzbach programs over the years and her mating to SAM unlocks the door to producing ELITE purebred Simmentals from this cow family in just a few quick generations. You'll love her power that transmits from her skull all the way to her massive pin set. Here is a female who carries a high degree of skeletal mass onto a fault free structural package. If you're serious about making a splash in the percentage world and breeding up to make ELITE level purebreds this one needs to be on your short list.

Consigned by, Scheetz Family Cattle

24

Dwyer Ms Lainey 301L

3/4 Simmental - 1/5/23 - ASA #: 4218495

Mr TR Hammer 308A
Conley GCC Shocker C19 4/B Miss Broker 184C
 Conley Sheza Star W32 4/B Miss 52M 126U

CE	BW	WW	YW	Milk	DOC	Stay	API	TI
9.6	2.1	76.9	114.8	18.9	7.3	8.5	106.3	73.3

Open Heifer

One of the barn favorites for everyone who has helped to work this set of calves. It's not very often one this good is also first year 4-H'er tame. Lainey is a true GENERATOR in her build, wide based, power across her top, and yet so sound when set in motion. Her power stems from poll to tail head and yet she ties into her shoulder with a maternal look about her. I can only imagine the possibilities creating purebreds off of this breeding piece. Her dam 184C was purchased through a past FF Sale and has placed a open heifer into this sale every year since I bought her in 2016! Daughters include a Division winner at Junior Nationals for the Glick family of Illinois!

Consigned by, Dwyer Cattle

Beauty Secret "917" Family



Lot 25



HILB/BRKC Beauty Secret



Relentless x 917



Relentless x 917

25 Dwyer/WGB/TDFC Beauty Secret 321L PB Simmental - 4/5/23 - ASA #: 4219574

26 Beauty Secret 917 Heifer Pregnancies All pregnancies produced with Reverse Sorted Semen

W/C Relentless 32C K-Ler Make It Rain
Reckoning 711F **HILB/BRKC Beauty Secret**
RWA Krishna-ET HSF/HS Sheza Beauty

A. W/C Relentless due 2/26/24 K-Ler Make It Rain
B. W/C Relentless due 2/26/24 **HILB/BRKC Beauty Secret**
C. W/C Relentless due 2/26/24 HSF/HS Sheza Beauty

CE	BW	WW	YW	Milk	DOC	Stay	API	TI
9.5	1.8	64.3	87.5	16.6	8.6	14.6	110.7	64.5

CE	BW	WW	YW	Milk	DOC	Stay	API	TI
10.3	1.5	63.3	89.1	18.6	7.9	13.0	103.3	61.8

Open Heifer

Donor ASA #: 2777101 - Donor EPD's Listed

Beauty Secret "917" was the top selling cow of the 2021 Next Generation Foundation Female Sale as well as the dam of the dominate Bayer Family heifer of the 2020 show season. 917 has been cranking out the good ones for years with a daughter who also highlighted the Robert's Families Northern Advantage Sale two seasons ago. Listed here is your opportunity to tie into this cow line by choosing between one of the top young open heifers in this offering or heifer pregnancies by this stellar donor.

The 321L female is one you need to see in person to fully appreciate, her video shows off her dramatic sweep to her rib cage as well as stellar look on the profile, but you really need to get behind this one to see just how wide bodied and good structured she is in person. Be sure you look up her video as this one isn't just a pretty picture, she's real deal quality.

The heifer pregnancies being offered are a no miss option, to date the Relentless sire group has clicked on "917" as well as any and these matings are full siblings in blood to the Bayer show heifer. These three recips all raised calves this season at Dwyer Cattle and the recips all have good attitudes and milk really well. We are able to offer these recips as her embryos are really sticky and we are retaining more of this mating for our own herd.

Consigned by, Dwyer Cattle, Will Blankers, Draper Family

Young High Caliber Purebreds



Lot 27



Walker - Relentless x Steel Magnolia



Guyer - Relentless x Steel Magnolia



HPF Quantum Leap



Lot 28

27

New Age Girl 307L

PB Simmental - 4/4/23 - ASA #: 4219562

W/C Loaded Up 1119Y W/C Relentless 32C
W/C Bankroll 811D **JBSF Justa Babe 115F**
 Miss Werning KP 8543U Brooks Steel Magnolia

CE	BW	WW	YW	Milk	DOC	Stay	API	TI
-	-	-	-	-	-	-	-	-

Open Heifer

Kevin sent me a Snapchat of this heifer this spring and she perked my attention before I even realized what she was out of. After seeing her in person and then finding out her pedigree I was hooked. New Age Girl is so good in so many areas. Correct in her hoof design, sound in her skeletal build, clean chested, and the right color of dark red baldy to compete at a high level. Kevin purchased the embryos that created this heifer from the Bloomberg family and this female goes back to their premier donor Steel Magnolia on the bottom side. Full siblings to her dam were highly successful show heifers for the Walker, Sullivan, and Guyer Families. If you're looking for one bred in the purple with a look to run against stiff competition look no further!

Consigned by, Phillips Simmental

28

TK Margo L03

PB Simmental - 5/10/23 - ASA #: 4228295

HTP/SVF Duracell T52 TL Bottomline
HPF Quantum Leap Z952 **KFA Miss Margo F836**
 RP/MP Right to Love KFA/SAS Miss Macy

CE	BW	WW	YW	Milk	DOC	Stay	API	TI
11.3	1.9	78.3	110.1	18.9	8.9	8.3	109.7	75.3

Open Heifer

Here's a younger heifer that we feel brings a lot of quality to the table. This Quantum Leap daughter is out of a young and up and coming TL Bottomline female in our herd. This heifer brings you a lot of power and rib shape, then sits down on a really nice set of feet and legs. We feel this heifer could be very competitive in that May division.

Consigned by, Kitzerow Cattle Company

CLAC Black Satin Cow Family



Lot 29



JS Black Satin 9B



CLAC Black Satin 179G



CLAC Black Satin 179G

29

NXT Lace K206

PB Simmental - 3/14/23 - ASA #: 4165958

W/C Loaded Up 1119Y

LLSF Pays to Believe

GEFF County O

CLAC Black Satin 179G

Ruby NFF Rhythm 475B

JS Black Satin 9B

CE	BW	WW	YW	Milk	DOC	Stay	API	TI
4.7	4.3	80.4	121.8	17.4	5.3	15.2	109.7	71.1

Safe AI 5/17/23 to WHF Double Up

NXT Lace K206 is a March purebred Simmental heifer pulled from the kids' show string and off the top end of our keeper pen. This County O-sired gal is one of the first out of our Pays to Believe X Boots donor purchased from Paulsen Cattle and bred by Campbell Land and Cattle. Power in the blood on top of a stout, flexible foundation with the body and balance that indicates why she's already found the purple during her time at the end of the halter. I'd sure expect a quick ROI when they come with this kind of quality and genetic value. Lace is due 2/26/24 to WHF/JS/CCS Double Up G365 with a pregnancy ultra sounded to be a heifer. So you can improve your cow herd with not one, but two generations of powerfully bred females backed by elite Simmental genetics!

Consigned by, Drach Family Cattle

Elite Purebred Open Heifers



Lot 30

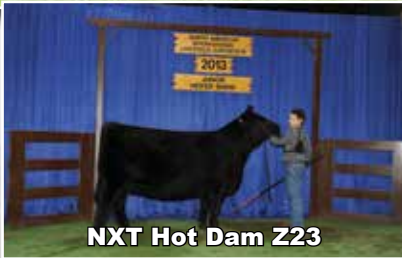

NXT Hot Dam Z23



Maternal Sib to L301



Lot 31

30

NXT Black Satin L302

PB Simmental - 2/23/23 - ASA #: 4230722

Yardley Utah Y361
W/C Relentless 32C
Miss Werning KP 8543U

LLSF Pays to Believe
CLAC Black Satin 179G
JS Black Satin 9B

CE	BW	WW	YW	Milk	DOC	Stay	API	TI
8.4	3.5	76.7	109.2	18.5	6.7	12.0	112.3	73.1

Open Heifer

NXT Black Satin L302 is a late February daughter of our Pays to Believe X Boots donor. Sired by the "king of the ring", W/C Relentless 32C, this young lady brings an elite pedigree to the table on top of a cocky look and demanding presence. High-tying, long necked and up-headed L302 uniquely combines style and power. At the ground a big footed, stout structured one that takes a long a flexible stride. Buy into proven genetics and enjoy this one on the tan bark with serious generating value!

Consigned by, Drach Family Cattle

31

NXT Hot Take L301

PB Simmental - 2/3/23 - ASA #: 4230721

WLE Copacetic E02
Holtkamp CLAC Change is Coming
Miss Sugar Shake 84D

SVF Steel Force S701
NXT Hot Dam Z23
LLSF Cayenne Up 401

CE	BW	WW	YW	Milk	DOC	Stay	API	TI
11.8	1.8	74.5	104.4	21.4	2.7	9.1	96.2	67.2

Open Heifer

Cocky, neat looking baldie with a "look at me" presence. NXT Hot Take L301 is an early February daughter of NXT Hot Dam, one of our foundation donors by Steel Force and Jerry Lee's elite producing Cayenne donor. Sired by the popular Holtkamp CLAC Change Is Coming, this is your opportunity to get in early on a calf crop by a bull you will hear a lot more from! We think L301's futuristic look, balance, and flexible build will allow her to stand out when it matters as a bred next summer!

Consigned by, Drach Family Cattle



Lot 32



TNGL A Gemstone A527



20/20 x Gemstone



Fort Knox x Gemstone

32

Dwyer/Cox Gemstone 300L

PB Simmental - 2/5/23 - ASA #: 4218494

HPF/Hill Uprising C104 JF Milestone 999W
SO Remedy 7F TNGL A Gemstone A527
 B&K Cream Soda 8D Silverstone LPCMs Awe

CE	BW	WW	YW	Milk	DOC	Stay	API	TI
9.9	1.7	80.1	128.1	23.0	14.0	11.6	112.6	74.8

Open Heifer

Remedy x Gemstone combined to make one stellar show heifer prospect as well as a future donor here! Study the foot and bone underneath this cocky female and you're sure to be hooked. It's hard to make them with this much power and yet still remain so soft and sound at the ground. 300L ties high out of the point of her shoulder and walks with that natural show ring presence. Here is a female who simply captivates the eye and is one I feel can compete at a high level. Her maternal siblings have gone on to become dominate show heifers earning titles in Tennessee, Minnesota, & Texas to name a few. This will be the first Remedy x Gemstone ever offered.

Consigned by, Dwyer Cattle & Mike Cox

33

TNGL A Gemstone Heifer Embryos

Packages contain 3 IVF Heifer Embryos

JF Milestone 999W
A. SO Remedy 7F TNGL A Gemstone A527
B. Mr CCF 20-20 Silverstone LPCMs Awe

CE	BW	WW	YW	Milk	DOC	Stay	API	TI
6.4	1.6	76.5	116.5	25.0	12.0	13,5	115.1	74.4

Donor ASA #: 2745060 - Donor EPD's Listed

Gemstone continues to assert her position as one of the breed leaders when it comes to transmitting power, mass, and eye-appeal into her progeny. Her list of winners includes Reserve Supreme Breeding Heifer at the Minnesota State Fair, Champion at the Minnesota Beef Expo, Champion Percentage at the TJSSA State Futurity Show, and countless other victories. In the sale ring her daughters have consistently reached over the \$10K mark. For this sale season Dwyer/Cox raised an outstanding heifer by Remedy who sells in this sale, while we have a daughter by Primo who will be a highlight on our own sale in October. Jump on board the Gemstone Express! Guarantee one pregnancy per package.

Consigned by, Ferguson Cattle Company

Purebred Simmental Open Heifers



W/C Fort Knox 609F



Lot 35

34

SLTR Sheza Babe 304L

PB Simmental - 3/15/23 - ASA #: 4219572

W/C Relentless 32C Ruby's Turnpike 771E
Reckoning 711F SLTR Sheza Babe 039H
 RWA Krishna-ET Miss CCF Sheza Babe

CE	BW	WW	YW	Milk	DOC	Stay	API	TI
-	-	-	-	-	-	-	-	-

Open Heifer

039H is an up and coming donor for our program as well as Kane Cattle Genetics and the mating to Reckoning was further confirmation of the potency stored within that blaze faced donor. 304L goes back to the Sheza Babe cow line and comes with that extra punch and three dimensional design we are all searching for. This female is so tight necked and elegant in her design, as you study her in motion she never misses a step. You'll love her easy fleshing design, and moderate frame score as well. Her dam was a class winner at the Iowa State Fair, and a breed winner at multiple local level shows.

Consigned by, Slater Farms

35

LGC Jades Darling 16L

PB Simmental - 1/7/23 - ASA #: 4225322

W/C Bankroll 811D HILB Oracle C033R
W/C Fort Knox 609F Jade's Darling 93G
 K-Ler Dolly's Queen 609 Varys Ms Jades Pilgrim

CE	BW	WW	YW	Milk	DOC	Stay	API	TI
-	-	-	-	-	-	-	-	-

Open Heifer

16L is a female who is backed by some serious cow power. Study her pedigree and you'll find Black Jade, 8543U, & Baby's Breath just to name a few. Her dam 93G raised a \$10,000 heifer two years ago and we feel this daughter by Fort Knox is built in the same mold. Perfect blaze face, sweet disposition, good footed, and comes at you with plenty of shape and power. This female was slick sheared early this spring and is growing some serious hair right now. If you're looking for a competitive heifer that'll make a serious breeding piece be sure you add her to the cart.

Consigned by, Lost Grove Cattle



Sandeen Donna 8302



Quantum Leap x 8302



Sandeen Donna 5120



Sandeen Donna 8405



VCL Foresight



Sandeen Donna 1316

36 Sandeen Donna 8302 Heifer Pregnancy

Heifer Pregnancy due 2/24/24

Yardley Utah Y361 Ruby SWC Battle Cry
W/C Relentless 32C Sandeen Donna 8302
 Miss Werning KP 8543U Sandeen Donna 5120

CE	BW	WW	YW	Milk	DOC	Stay	API	TI
11.4	-1.9	70.3	109.1	17.3	-1.4	12.4	106.5	67.3

Donor #: 3564034 - Donor EPDs Listed
 Recip Cow from Wilkerson Farms

A mating straight from the heart of the famed Sandeen Donna tree. 8302 was the \$110,000 high seller in the 2019 Buildin' A Brand Sale who generated a \$140,000 Fort Knox daughter in the 2021 Buildin' A Brand Sale as well as a \$81,000 daughter by Quantum Leap who was very successfully shown by the Henderson Family of Iowa. Relentless has clicked extremely well on the Sandeen Donna tribe in recent years and produced the 1316 female who is currently a leading donor for the Ferguson program of Ohio. Jumpstart your 2024 calf crop and your program for decades to come with this stellar confirmed heifer pregnancy!

Consigned by, Franklin Cattle Company

37 Sandeen Donna 1316 Heifer Embryos

Packages contain 3 IVF Heifer Embryos

A. STCC Tecumseh 058J W/C Relentless 32C
B. VCL Foresight Sandeen Donna 1316
 Sandeen Donna 8405

CE	BW	WW	YW	Milk	DOC	Stay	API	TI
9.8	1.8	70.6	103.8	16.8	9.9	14.2	115.9	69.5

Donor ASA #: 3963159 - Donor EPD's Listed

To date 1316 has checked all the boxes as a prototypic donor female. 1316 sold for \$130,000 in the 2021 Buildin' A Brand Sale for Sandeen Genetics and was prized for her incredible performance, powerful build, and elite level structure. A picture really doesn't do this female justice as it is hard to display her three dimensional build on paper. Scott Sandeen has said many times this could be the female to replace the original 8386 Donna. Here is your chance to jump aboard the 1316 train early in her production career. We truly believe these two matings could be incredible and offer the type of build to work in a wide variety of operations. Guarantee one pregnancy per package.

Consigned by, Ferguson Cattle Company



W/C Miss Werning 6026D



KS Miss Sequoia Y770



STCC Tecumseh



CMFM Dura Sara 040B

38 Miss Werning 6026D Heifer Embryos

Packages contain 3 IVF Heifer Embryos

- A. W/C Relentless 32C
- B. HPF Quantum Leap

W/C Bullseye 3046A
 W/C Miss Werning 6026D
 KS Miss Sequoia Y770

CE	BW	WW	YW	Milk	DOC	Stay	API	TI
12.3	-1.6	63.9	91.1	23.1	13.8	18.2	136.4	74.1

Donor #: 3354111 - Donor EPDs Listed

Red is the new Black when it comes to Simmentals these days and 6026D is rising towards the tops of the who's who list of Red Donors in the breed today. Her dam Miss Sequoia Y770 is the dam of the Griswold & Werning sire Bank On It amongst countless other high sellers over the years. Last year we offered pregnancies by 6026 in this sale and the reports from that offering has been phenomenal. For this year we are offering matings by Relentless & Quantum Leap. These matings should be extremely potent and profitable. For this sale season we will offer a really high quality group of 6026D daughters in our own sale this October. Guarantee one pregnancy per package.

Consigned by, Ferguson Cattle Company

39 CMFM Dura Sara Heifer Genetics

Choice of Pregnancy and Embryos by Dura Sara

- A. STCC Tecumseh Heifer Pregnancy Due 12/17/23 HTP/SVF Duracell T52
- B. STCC Tecumseh 3 or 5 IVF Heifer Embryos CMFM Dura Sara 040B CBAR DB Sara 927W

CE	BW	WW	YW	Milk	DOC	Stay	API	TI
12.1	2.5	81.0	113.0	21.1	10.1	14.2	126.6	78.1

Donor #: 2963254 - Donor EPDs Listed

Recip Cow W/C Miss Werning 524C ASA #: 3041065

Dura Sara 040B is possibly the greatest daughter of 927W, Dura Sara won the 2016 Jr Show in Denver and numerous other divisions in both Jr and Open shows. The reports on the Tecumseh progeny across the country have been exciting thus far and we can't wait to see how he clicks on Sara for next season. The combination of the Serena cow family with this already potent cow line could be stellar. This pregnancy is due on 3/17/24. The recip cow carrying this mating is no slouch in her own right and came from the famed Werning Cattle herd of South Dakota. You'll want to be on hand to gather this mating for your 2024 calf crop! We will also offer your choice of 3 or 5 IVF Heifer Embryos by Tecumseh, guarantee 1 pregnancy per package.

Consigned by, Double J Ranch

Lazy H Bar Forever Lady 8108 Cow Family



Lot 40



Lazy H Bar Forever Lady 8108



Lazy H Bar Forever Lady 361



Lot 41

40

SLTR Forever Lady 167

Reg. Angus - 9/10/21 - AAA #: 20461765

C&C McKinley 3000 EXAR EXAR Lutton 1831
Gateway Follow Me F163 **Lazy H Bar Forever Lady 8108**
 Dunk-W Maxine HR 505C Lazy H Forever Lady 361

CED	BW	WW	YW	Milk	\$M	\$W	\$B	\$C
-2	4.3	57	92	17	38	40	113	185

Safe AI 12/2/22 to Stevenson Turning Point

41

Ohern/SLTR Forever Lady 309L

Reg. Angus - 4/20/23 - AAA #: Pending

SCC Tradition of 24 EXAR Lutton 1831
SCC SCH 24 Karat 838 **Lazy H Bar Forever Lady 8108**
 FCF Proven Queen 419 Lazy H Forever Lady 361

CED	BW	WW	YW	Milk	\$M	\$W	\$B	\$C
-	-	-	-	-	-	-	-	-

Open Heifer

What a pair of Angus beauties by Forever Lady 8108! The 167 fall bred female was shown this summer by Lindy Kane and earned Champion Angus honors at quite a few local shows this season. She's a full sibling to a \$14K female sold by Rutledge Farms to Chris Collins of Oklahoma two sale seasons ago. You'll love the power, bold rib shape, and killer front end as well as her picture perfect udder design. This female sells due to calve on 9/11 so she'll be ready to enter right into the donor pen shortly after arriving on your farm. The 309L female is a result of a new mating on 8108 and one that I think worked extremely well. This female was pictured about two weeks after weaning so her best days are ahead but as you can see this one comes stamped with a high quality look and a sound made design.

Consigned by, Slater Farms

Lazy H Bar Forever Lady 517 Cow Family



Lot 42



Lazy H Bar Forever Lady 517



Lazy H Bar Forever Lady 5001



Lot 43

42 **Draper Forever Lady 2301**
Reg. Angus - 1/2/24 - AAA #: Pending

CFCC Black Jack 001 Dameron First Class
KR Casino 6243 **Lazy H Bar Forever Lady 517**
Malsons Savannah 27Y Lazy H Forever Lady 5001

CED	BW	WW	YW	Milk	\$M	\$W	\$B	\$C
-	-	-	-	-	-	-	-	-

Open Heifer

43 **Draper Forever Lady 2302**
Reg. Angus - 2/20/23 - AAA #: Pending

SCC SCH 24 Karat 838 Dameron First Class
STAG Good Times 201 ET **Lazy H Bar Forever Lady 517**
SCC SCH Phyllis 6104 Lazy H Forever Lady 5001

CED	BW	WW	YW	Milk	\$M	\$W	\$B	\$C
-	-	-	-	-	-	-	-	-

Open Heifer

An exciting opportunity to tie into an impressive pair of Angus females by the great Forever Lady 517. 517 was named the Reserve Grand Female in the Junior Show at the Illinois Preview show and earned numerous Breed and Supreme honors during her show career. 517 is one of the stouter featured, structurally correct daughters of First Class x 5001 in the country. Being offered in this sale are daughters by Casino and Good Times, two of the more dominate sires in this era. The Casino daughter comes with a freakish amount of body, bone, and substance. You'll love her ideal hair type, athleticism at the ground, and powerful hoof. The daughter by Good Times comes a bit more moderate in terms of frame but doesn't give up any substance or dimension. Be sure you are on hand to look over this impressive pair of Angus females.

Consigned by, Draper Family Cattle & Tom Vary

Angus & Simmental Heifer Pregnancies & Open Heifer



Primo x 6995



EXAR Frontier Gal 6995



EXAR Frontier Gal 3734



W/C Lock n Load 1143Y



Lot 45

44 Frontier Gal 6995 Heifer Pregnancy

IVF Heifer Pregnancy due 1/28/24

SCC Tradition of 24 PVF Insight 0129
SCC SCH 24 Karat 838 **EXAR Frontier Gal 6995**
 FCF Proven Queen 419 EXAR Frontier Gal 3734

Donor #: 18558762 - 24 Karat #: 19262743

Frontier Gal 6995 was Champion Fall Calf at the 2017 Illinois State Fair and also won as a Senior Yearling the following year. She then sold for a commanding \$95,000 the day after the show. 6995 is a direct daughter of the leading Express Ranch Donor Frontier Gal 3734, and National Champion for Kali West. We have averaged just over \$14,000 with the high seller being a \$40,000 Primo daughter being shown this season by the Scheetz Family. That female has been Champion or Reserve Angus at several shows this Jackpot season. Folks this donor is no miss and we have 11 daughters out of her at the house that will all sell this fall. The Angus and Maine Angus have been elite level stock. Confirmed heifer pregnancy due 1/28/24. Recip will be at the sale site on sale weekend.

Consigned by, Line Show Cattle

45 TDFC Emma 230L

PB Simmental - 1/5/23 - ASA #: Pending

Remington Lock n Load FBFS Wheel Man 649W
W/C Lock n Load 1143Y **TDFC Emma F45**
 Aubrey's Black Blaze III BPF Emma 37X

CE	BW	WW	YW	Milk	DOC	Stay	API	TI
13.1	0.9	65.9	98.4	18.7	6.0	13.6	117.7	68.4

Open Heifer

46 TDFC Emma F45 Heifer Pregnancy

Heifer Pregnancy due 9/25/23. Full sibling to Lot 45

A great opportunity to purchase a big time female backed by some of the best cow makers in the Simmental Industry today. 230L is a well built brockle face who comes with an eye-appealing look, bold rib cage, and added power. You'll love how free she is in her movements and how well she ties into the front part of her skeleton. Along with this female we will offer a heifer pregnancy due up within a month of the sale. This pregnancy will make a great addition to any program and will pay you back in no time at all!

Consigned by, Draper Family Cattle & Tom Vary

PB Simmentals "Cash Cow" Family

47

PB SAM 44B2L1

3/4 Simmental - 3/1/23 - ASA #: 4227892

W/C Relentless 32C Mr HOC Broker
JSUL Something About Mary **PB Broken Soxs 144B2**
 JBSF Proud Mary HB Duchess 144T

CE	BW	WW	YW	Milk	DOC	Stay	API	TI
11.0	3.3	75.6	114.5	15.6	5.7	10.4	102.1	67.6

Open Heifer

A trio of daughters backed by the "Cash Cow" at PB Simmentals. We've marketed as well as retained multiple daughters by 144B2 over the years and her mating to SAM might be her best and most consistent to date. We lead off with the L1 daughter who is arguably the greenest at picture time but when you study her skeleton, true base width, and style she could be the best show prospect from this trio when it's all said and done.

Consigned by, PB Simmentals



48

PB Sammy 44B2L2

3/4 Simmental - 3/2/23 - ASA #: 4227908

W/C Relentless 32C Mr HOC Broker
JSUL Something About Mary **PB Broken Soxs 144B2**
 JBSF Proud Mary HB Duchess 144T

CE	BW	WW	YW	Milk	DOC	Stay	API	TI
11.0	3.3	75.6	114.5	15.6	5.7	10.4	102.1	67.6

Open Heifer

The L2 daughter has been the easy keeper since birth and the one who comes with the most frame size. You'll love this blaze faced female when she gets set in motion. Good hair, attractive look, and ample rib shape describe this one.

Consigned by, PB Simmentals



49

PB SAM 44B2L5

3/4 Simmental - 3/2/23 - ASA #: 4227898

W/C Relentless 32C Mr HOC Broker
JSUL Something About Mary **PB Broken Soxs 144B2**
 JBSF Proud Mary HB Duchess 144T

CE	BW	WW	YW	Milk	DOC	Stay	API	TI
11.0	3.3	75.6	114.5	15.6	5.7	10.4	102.1	67.6

Open Heifer

Here's the moderate framed female of the group and arguably the most no-holes type and kind. It's hard to find a fault in this cocky fronted female. Added mass, hip, and eye-appeal set her apart. It'll be interesting to see which of this trio is picked out first!

Consigned by, PB Simmentals



50

BYR Good Girl 82L

1/2 Simmental - 2/19/23 - ASA #: 4215987

SCC SCH 24 Karat 838

GEFF County O

STAG Good Times 201 ET

BYR Gianna 82H

SCC SCH Phyllis 6104

BYR Princess B89E

CE	BW	WW	YW	Milk	DOC	Stay	API	TI
-	-	-	-	-	-	-	-	-

Open Heifer

Here's one who comes with all the extras. Big feet and legs, all the hair you could ever ask for, freak built from her shoulders forward, and plenty of hip. 82L is out of our up and coming County O donor and the exciting new G- sire Good Times. If you're looking for a percentage heifer to have a lot of fun with on the Jackpot circuit here's the female for you!

Consigned by, Devon Boyer



Lot 50

51

TK Alpha Chi L02

3/4 Simmental - 3/5/23 - ASA #: 4228294

W/C Double Down 5014

Silveiras Style 9303

WHF/JS/CCS Double Up G365

TK Alpha Chi 4E

WHF Summer 365C

Harkers Alpha Chi

CE	BW	WW	YW	Milk	DOC	Stay	API	TI
9.1	2.3	70.7	98.2	17.4	9.9	12.9	103.5	65.6

Open Heifer

Here is an easy fleshing long necked daughter of Double Up. Chi is as tame as you will find one and would make a great first year 4-H project. I feel this female will make a great cow prospect in the end. A full sister to this heifer was sold in this sale last year to the Steinbronn family of Iowa.

Consigned by, Kitzerow Cattle Company



Lot 51

52

PPF Ford's Ms Rosetta 52L

PB Simmental - 2/27/23 - ASA #: 4228312

LLSF Pays to Believe

Ruby SWC Battle Cry

SJW Exit 44 7111E

Rubys Rosetta 7E48

CMB Yolanda Y658

FCC2 Rosetta 324A

CE	BW	WW	YW	Milk	DOC	Stay	API	TI
9.3	2.5	80.6	120.0	20.9	10.1	12.3	110.5	73.4

Open Heifer

The Exit 44 progeny hit the stage last show season and captured quite a few admirers, and females like this are the reason why. 52L is a daughter of the Ruby's Rosetta cow line and comes clean chested, bold in her rib cage, and cocky on the profile. This female was pictured pretty green but is coming on strong and I'd expect she'll make some big changes in the next couple weeks and beyond.

Consigned by, Ford Cattle Company



Lot 52



Lot 53

53

TK Knockout L01

PB Simmental - 2/26/23 - ASA #: 4228296

HTP/SVF Duracell T52

HPF Quantum Leap

GSC GCCO Dew North 102C

TK Knockout J02

Welsh's Scarlet 161Z

HPF/B&K/AF Knockout

CE	BW	WW	YW	Milk	DOC	Stay	API	TI
10.9	2.3	88.1	119.7	22.0	8.8	9.6	108.0	78.1

Open Heifer

This baldy heifer out of the Knockout cow family will not disappoint. This daughter of Dew North is up headed and has all the look that is needed for the show ring. She is long bodied, big middled and sound. Her mother was a first calf heifer out of Quantum Leap that we showed successfully last year. Be sure to look this one up sale day.

Consigned by, Kitzero Cattle Company





Lot 54



CMFM Private Stock



Executive Order x 63D



ETR GCC Real Time (Deceased)



Lot 54A

54

4/B Miss One Eyed Jack 63D

3/4 Simmental - 2/10/16 - ASA #: 3276297

Long's Shear Pleasure GF Maximus N391
TLLC One Eyed Jack 4/B Miss Max 24U
 Long's Ms Sweet Treat 4/B Miss Anchor 84R

CE	BW	WW	YW	Milk	DOC	Stay	API	TI
9.3	1.9	58.2	82.3	18.3	5.3	8.6	92.7	59.5

Safe AI 4/14/23 to CMFM Private Stock

54A

SLTR Laurel 318L

PB Simmental - 3/2/23 - ASA #: 4219569

Profit TLLC One Eyed Jack
ETR GCC Real Time G380 4/B Miss One Eyed Jack 63D
 HCC0 Countess 127C 4/B Miss Max 24U

CE	BW	WW	YW	Milk	DOC	Stay	API	TI
7.6	3.7	69.6	99.3	16.3	2.9	11.1	104.2	67.0

Open Heifer

An absolutely no miss cow with her natural high powered calf at side. 63D has stuck AI every year and we have marketed all of her progeny as babies through this sale or private treaty. You'll love the power and look this young cow brings to the table and her daughter at side by Real Time will show you just how well she breeds on to the Next Generation. 318L is powered up and the type I'd usually sneak back as a keeper but I wanted to display what this cow is truly capable of. Be sure to look this pair up sale weekend!

Consigned by, Slater Farms



55

BWL Look Right 940Z

1/2 Simmental - 3/2/12 - ASA #: 2646584

HTP SVF In Dew Time -
Welshs Dew It Right 067T 940
 SVF/NJC Senerita N29 -

CE	BW	WW	YW	Milk	DOC	Stay	API	TI
15.1	0.2	77.4	119.6	22.0	12.7	14.7	132.8	77.9

Safe AI 4/14/23 to Next Level
 PE 5/15 till 7/1 to Dwyer Meat Wagon

55A

Dwyer Ms Lola 319L

3/4 Simmental - 3/1/23 - ASA #: 4219575

SVF Steel Force S701
Mr HOC Broker
 JM BF H25
 Welshs Dew It Right
BWL Look Right 940Z
 940

CE	BW	WW	YW	Milk	DOC	Stay	API	TI
9.7	2.3	77.1	114.4	20.3	4.8	13.3	102.3	67.1

ET Open Heifer

Here's one bred for longevity and one who has stood the test of time. 940Z is the dam to a Broker female who topped the Line Show Cattle bred heifer sale and a few years later topped the Bloomberg Cattle bred cattle sale. This female looks like a 5 year old and still flushes very well. Standing at her side is an ET daughter by Broker who comes with the added power, hair, and eye-appeal. This is a no miss pair and one that will pay big dividends in the future.

Consigned by, Dwyer Cattle

56

Dwyer Lady 645D

3/4 Simmental - 10/1/16 - ASA #: 3405501

Flying B Cut Above
TAR Cut Above Baron Y51A
 TAR Sassy R51Y
 Flying B Cut Above
J&G's Fat Bottom Girl
 J&G U51

CE	BW	WW	YW	Milk	DOC	Stay	API	TI
8.3	1.6	58.7	86.9	18.9	14.1	14.7	102.8	59.0

Safe AI 5/10/23 to Duello Icon (Maine)

56A

Dwyer Ms Mainstay 323L

PB Simmental - 4/1/23 - ASA #: 4218501

THSF Lover Boy B33
LLSF Mainstay F361
 LLSF Ura Baby Doll
 TAR Cut Above Baron
Dwyer Lady 645D
 J&G's Fat Bottom Girl

CE	BW	WW	YW	Milk	DOC	Stay	API	TI
9.3	1.7	71.3	103.3	21.4	14.1	12.6	120.6	74.2

Open Heifer

You're not a Simmental breeder unless you have one really good spotted cow in the pasture. 645D is simply built different and has the perfect disposition. Monster footed, raw boned, good haired, and power at every angle. Her first calf was a \$5500 bull by THSF Lover Boy, and standing at side you'll see this year's calf by Mainstay who is one of the youngest in the sale but doesn't lack for quality. We bred 645D up a little different this year going for a Maintainer calf for 2024, I've really liked the Icon's I've seen and have high hopes for this mating.

Consigned by, Dwyer Cattle

Fall Bred Heifers



Sandeen Donna 4838



LLSF Mainstay F361



Lot 58

57

RWA Krown Royal

PB Simmental - 9/2/21 - ASA #: 4101548

W/C Executive Order SS/PRS High Voltage
FELT Perseverance 302F **Sandeen Donna 4838**
 Ruby's Rhythm Z231 Sandeen Donna 8386

CE	BW	WW	YW	Milk	DOC	Stay	API	TI
15.0	-1.2	74.4	108.2	21.1	12.1	14.5	123.5	73.5

Due 9/30/23 to WHF Double Up

This halter broke royally bred heifer is difficult to part with as she is one of the few daughters out of my Sandeen Donna 4838 donor. You will find Krown on sale day as she has the look to go with her famous pedigree. I'm biased but there is an awful lot of like about her. She is very complete and has that "Look at Me" presence about her. When you study this female on paper for your next donor candidate she reads in the top 10% of the breed for CE and BW which will lend her well if you choose to mate her as a big league bull raiser. Or let her phenotypic design push your program forward in the female arena.

Consigned by, Reiny Way Acres

58

SLTR Lady Mainstay 180J

1/2 Simmental - 10/1/21 - ASA #: 4219534

THSF Lover Boy B33 -
LLSF Mainstay F361 **Ohern RF06**
 LLSF Ura Baby Doll -

CE	BW	WW	YW	Milk	DOC	Stay	API	TI
11.5	0.1	71.2	104.0	23.7	12.8	12.6	121.4	74.6

Safe AI 12/2/22 to FELT Perseverance

Every time we look at these Mainstay daughters we wonder why we don't breed more to him each year. As a group they are fault free, easy calving, easy fleshing, and have a shot more frame and performance. We sold a group of these half blood daughters to calve in the fall last year and the reports we got from that set were phenomenal. If you're looking to add a group of females to your program that will stand the test of time look in at these 4 fall bred daughters of Mainstay.

Consigned by, Slater Farms

59

SLTR Lady Mainstay 182J

1/2 Simmental - 10/15/22 - ASA #: 4219538

THSF Lover Boy B33 -

LLSF Mainstay F361 Ohern 2112

LLSF Ura Baby Doll -

CE	BW	WW	YW	Milk	DOC	Stay	API	TI
10.8	0.8	73.1	106.9	23.3	12.8	12.6	119.6	74.7

Safe AI 12/2/22 to FELT Perseverance

Consigned by, Slater Farms



Lot 59

60

SLTR Lady Mainstay 181J

1/2 Simmental - 10/18/21 - ASA #: 4219536

THSF Lover Boy B33 -

LLSF Mainstay F361 Ohern 7327

LLSF Ura Baby Doll -

CE	BW	WW	YW	Milk	DOC	Stay	API	TI
11.2	0.4	72.1	105.4	23.5	12.8	12.6	120.3	74.7

Safe AI 12/2/22 to FELT Perseverance

Consigned by, Slater Farms



Lot 61

61

SLTR Lady Mainstay 183J

1/2 Simmental - 10/13/21 - ASA #: 4219540

THSF Lover Boy B33 -

LLSF Mainstay F361 Ohern 2029

LLSF Ura Baby Doll -

CE	BW	WW	YW	Milk	DOC	Stay	API	TI
11.9	-0.3	70.3	102.5	23.9	12.8	12.6	121.8	74.6

Safe AI 12/2/22 to SJF Underoath

Consigned by, Slater Farms



Lot 62

62

JR Executives Temptation 91J

3/4 Simmental - 9/1/21 - ASA #: 4054343

W/C United 956Y HPF/Borne Two Step

W/C Executive 187D JR Miss Temptation 91G

Miss Werning KP 8543U JR Mystery 94A

CE	BW	WW	YW	Milk	DOC	Stay	API	TI
12.8	-0.5	68.8	99.7	20.3	4.7	12.1	114.0	69.8

Safe AI 1/4/23 Mr SR 71 Right Now E1538

A perfect blaze faced female with all the power and performance you could ask for. If you like your females with a shot more frame and a thicker top this is the female for you. She sells safe AI for shortly after the sale to the exciting Werning sire Right Now, that bull has been creating some highly exciting bulls as well as heifers across the country.

Consigned by, JR Simmentals

Fall Calving Cows



Lot 63



Cowboy Cut x 625D



LLSF Mainstay x 200E



Lot 64

63

Dwyer Lady S Stone 625D

3/8 Simmental - 2/15/16 - ASA #: 3767038

W/C Lock Down 206Z -
WS Stepping Stone B44 Ms Jauer 325
 WS Ms Upgrade Z15 -

CE	BW	WW	YW	Milk	DOC	Stay	API	TI
15.8	-2.3	58.7	96.6	20.0	10.0	4.8	108.8	68.5

Safe AI 12/2/22 to Ruby SWC Battle Cry

I picked this cow up as a bred heifer from Schooley Cattle in Iowa and she's done a tremendous job raising easy selling bulls over the years. In 2020, 2021, & 2022 her bull calves by Innovator, Turnpike, & Cowboy Cut have all found their way to the Felt Farms Brand of Excellence Sale and have sold extremely well. If you like them moderate, easy keeping, stout made, and eye-appealing be sure this standout is on your must see list. I really think her mating to Battle Cry could be just the ticket but honestly she's never had a lower end calf regardless of the mating used.

Consigned by, Dwyer Cattle

64

SPCC Back in Black 200E

3/4 Simmental - 3/20/17 - ASA #: 3461489

STF Royal Affair Z44M SVF Steel Force S701
JF Back in Black 406B Lazy H Bar Forever Lady 70A
 Zeis PCGF Perfection Forever Lady 7190

CE	BW	WW	YW	Milk	DOC	Stay	API	TI
13.2	1.3	63.9	93.1	17.5	8.8	10.4	90.8	57.7

Safe AI 12/2/22 to Wheatland Man O' War

A stunning baldy who is easy on the eyes and productive in the pasture. You'll love her udder conformation, sound build, and easy fleshing design. We've had great luck with these Man O' War calves the last two breeding seasons and the only reason you don't see them in the sale is we've kept them back to develop into cows. A daughter by LLSF Mainstay sold very well by 200E in the 2021 Foxy Ladies Female Sale.

Consigned by, Slater Farms

65

SPCC Forever 3E

1/2 Simmental - 1/20/17 - ASA #: 3458507

WLE Uno Mas X549 BR Midland
CAJS Blaze of Glory Lazy H Bar Forever Lady 5001
 CAJS Khloe 42ZA VAR Forever Lady 4304

CE	BW	WW	YW	Milk	DOC	Stay	API	TI
8.5	1.3	73.0	106.2	17.8	10.7	9.4	110.8	73.1

PE 1/20 till 2/25/23 to LLSF Mainstay

3E might just be the prettiest uddered female on the entire farm and is one that has certainly earned her keep over the years. An own daughter of the great 5001 donor and captivating when set in motion. This huge footed, stout featured female raised an Innovator daughter in 2021 who sold very well as a bred heifer in the Foxy Ladies sale last fall, as well as a Relentless bull who sold in the Powerline program in the 2020 calf crop. Take a look at the Mainstay progeny offered in this sale and I think you'll agree this mating could be exciting!

Consigned by, Slater Farms



Lot 65

66

Farley Ms Steel 799E

1/2 Simmental - 2/15/17 - ASA #: 3432013

CNS Dream On L186 -
SVF Steel Force S701 Miss 450
 SVF Sheza Beauty -

CE	BW	WW	YW	Milk	DOC	Stay	API	TI
12.6	0.5	65.0	101.5	19.5	4.9	6.2	94.8	64.0

PE 1/20 till 2/25/23 to LLSF Mainstay

A deep sided, powerfully built Steel Force daughter who comes with all the extras. You'll love her bone, added foot size, and added hip. Females like this with the extra power have clicked really well with Mainstay and I'd about bet this calf will be hard to part with next spring.

Consigned by, Slater Farms



Lot 66

67

SLTR Guarantee Idessa 162J

Reg. Angus - 2/10/21 - AAA #: 20384587

Connealy Payraise Barstow Cash
Crawford Guarantee 9137 Voss Idessa 5825
 Crawford Ms Armory WK Idessa 9321

CED	BW	WW	YW	Milk	\$M	\$W	\$B	\$C
-	-	-	-	-	62	54	-	-

Safe AI 12/2/22 to SJF Underoath

A bold middled, easy fleshing daughter of Guarantee. This female is stout featured and sells due to calve shortly after the sale to the Frankenreider raised Underoath herd sire who is currently in production at 4B Land & Cattle where he is siring some exciting calving ease stock.

Consigned by, Slater Farms



Lot 67

Fall Calving Angus Cows

68

SLTR Forever Lady 914G

Reg. Angus - 2/10/19 - AAA #: 19471078

Silveiras Style 9303 EXAR Blue Chip 1877B
BCII MLA Next Up 015 **Lazy H Forever Lady 495**
 RMA Miss Edge 208 Lazy H Bar Lady 5001

CED	BW	WW	YW	Milk	\$M	\$W	\$B	\$C
-	-	-	-	-	-	-	-	-

PE 1/20 till 2/25/23 to LLSF Mainstay

Halter broke and one you won't miss sale weekend. 914 has the added performance, huge sweeping rib cage, and a killer front one third. By sale time you'll see her picture perfect udder design. This female is backed by the great 5001 donor on the bottom side and her dam 495 was another premier donor in her own right. She sells bred up to our Mainstay herd sire for a half blood calf shortly after sale weekend.

Consigned by, Slater Farms & Ohern Stock Farms



Lot 68

69

Welsh Miss Burgess F04

Reg. Angus - 3/2/19 - AAA #: Pending

Dameron First Class Silveiras El Capitan
SCC First N Goal GAF 114 **4/S Miss Burgess Y004**
 SCC Royal Blackbird 4/S Miss Burgess 0464

CED	BW	WW	YW	Milk	\$M	\$W	\$B	\$C
-	-	-	-	-	-	-	-	-

Safe AI 12/5/22 to LLSF Mainstay

This one is different for an Angus. Extra power and shape all while maintaining a good look on the profile. This one goes back to the Welsh Angus donor Y004 who has cranked out a lot of good ones over the years. This female sells safe for a half blood by Mainstay due shortly after the sale.

Consigned by, Slater Farms



Lot 69

Spring Calving Angus Cows

70

PF Forever Style 243E

Reg. Angus - 3/20/17 - AAA #: 19211090

Gambles Hot Rod Dameron First Class
Silveiras Style 9303 **Lazy H Bar Forever Lady 332**
 Silveiras Elba 2520 Lazy H Forever Lady 5001

CED	BW	WW	YW	Milk	\$M	\$W	\$B	\$C
5	3.5	50	86	19	17	34	111	161

Safe AI 3/1/23 to 24 Karat (Heifer Sexed)

PE 7/18 till 8/20/23 to JSUL Profitable 0260H - ASA #: 3859395

A female who stems from the highly profitable 5001 cow line. Here's a moderate framed female who comes with added look, a powerful hip, and a sound design. The 24 Karat's have been unstoppable the last two breeding seasons and I look for this mating to pay serious dividends.

Consigned by, Brad Boswell, DVM



Lot 70



Lot 71

71

Bar QH Forever Lady G616

Reg. Angus - 3/22/19 - AAA #: 19477041

Gambles Hot Rod Papa Equator 2928
Silveiras Style 9303 **Lazy H Bar Forever Lady 934**
 Silveiras Elba 2520 Lazy H Bar Lady 5001

CED	BW	WW	YW	Milk	\$M	\$W	\$B	\$C
1	4.2	54	96	15	14	29	114	162

Safe AI 3/29/23 to 24 Karat

Here's a female who could easily lead off many sales this fall and one of the females who must be added to the short lists of must see's on sale weekend. A direct daughter of the Forever Lady 934 donor who was the Lot 1 female in the historic Lazy H Bar dispersal. That female produced a countless list of high sellers as well as current donors across the country. When you view this female in the flesh you'll be impressed with her perfect silhouette, structural correctness, perfect hoof design as well as perfect udder confirmation. Here is a female who checks all of the boxes when it comes to selecting your next donor and one who could be utilized in multiple breeds and scenarios. Be sure to add a few stars and make sure you check out her video as this one is the real deal! Safe AI to 24 Karat with no bull exposure!

Consigned by, Bar QH Farms & Daryle Bridges



Lot 72

72

CA 832 Cheyenne 070

Reg. Angus - 2/5/20 - AAA #: 19891551

Dameron First Class BSF Opportunist Z5
CA First Class 832 **CA Opport Cheyenne 710**
 SAV Blackcap May CA Bis Cheyenne 353

CED	BW	WW	YW	Milk	\$M	\$W	\$B	\$C
1	3.4	58	96	21	33	44	-	-

Safe AI 3/29/23 to 24 Karat

Really well balanced, eye-appealing Angus female who comes with a picture perfect udder design. You'll love her added hip, dead level design, and sweet disposition. She sells bred up early to the exciting proven quality sire 24 Karat. This will be a no miss type of mating.

Consigned by, Bar QH Farms



Lot 73



Here We Go



This Champion Prospect Heifer was purchased out of the Lot 64 Cow from J/D Cattle in last year's Sale!



Lot 74

73

Line Ms Epic

Maine Angus - 3/1/18 - AMAA #: Pending

BOE Garth Angus
BOE Epic Blackbird Angus
 Miss GOE 502R Angus

Safe AI 2/19/23 to Here We Go

I bought some embryos with my good buddy Nathan Nordstrom. We couldn't of been happier with the result, we ended up with 2 heifers who both tested double clean. They are both peas in a pod. I love this females rope neck, round rib, square build, and extra punch. You'll love her athletic stride and overall balance. Use her for making Club Calves, High End show heifers, or high dollar bulls the matings are limitless here! For 2024 we mated her to our exciting new herd sire Here We Go who has been cranking out some serious heat the last two breeding seasons across the country.

Consigned by, Line Show Cattle

74

JS Flirty 36G

1/2 Simmental - 3/10/19 - ASA #: 3773602

SAV Brilliance 8077 JS Burning Up 33R
May-Way No Pressure JS Flatout Flirty 46T
 Top Line Lady 9115 JS Shes So Fine 14P

CE	BW	WW	YW	Milk	DOC	Stay	API	TI
11.0	1.9	70.9	116.5	23.1	6.7	13.0	110.6	68.3

Safe AI 3/10/23 to Here I Am

A powerful, rugged built daughter of the great JS Flirty cow line. You'll love her dinner plate feet, huge bone work, and sound athletic movements. This one has the frame, power, and mass to click extremely well with Here I Am. Many of our past buyers out of this sale have gone on to more than pay for their purchases with just their first calf crop and I expect this one to follow suit.

Consigned by, J/D Cattle Company

Purebred Charolais Cows



Lot 75



1402 Daughter



Teets Division Winner



Lot 76

75

F3 Supreme Diva 1402

PB Charolais - 3/15/14 - AICA #: EF1197175

TR Mr Fire Water
TR PZC Mr Turton 0794 ET
Thomas Ms Impressive 0641

SVY Freedom PLD 307
HVR Supreme Diva 979
HVF Ms Supreme 636

Safe AI 5/3/23 to Next Man Up

1402 is a specimen who excels in production as well as in terms of phenotype. Massive footed, sound structured, and built to produce high level purebred seed stock as well as Club Calves with equal success. She's the dam of one of the Caldwell Families past dominate show heifers who is now a donor for JB Show Steers of Iowa. If you're looking for a versatile breeding piece to jump start your colored division for years to come 1402 needs to be on your short list. Check out her video and make plans to view her in the flesh in Macomb sale weekend. Real Deal Kind!

Consigned by, J/D Cattle Company

76

J/D Summers Resource 44J

PB Charolais - 3/18/21 - AICA #: P1411923

LT Rushmore 8060 PLD
CCC WC Resource 417 P
WC CCC Blue Girl

RRC I'm Your Huckleberry
J/D Hucks Summer Girl 01E
PZC Fairy Dust 01A

Safe AI 3/10/23 to Heifer Sexed Dry Town

I dug deep into the future donor pen and dugout this 44J female. Her grand dam was a Division Champion at the NAILE for the Teets Family of West Virginia. 44J is extreme in her design through her front one third, bold in her rib cage, and as sound as you can make one when set in motion. This halter broke female is another one who could be used in both a Charolais as well as Club Calf scenario. For 2024 I bred her to heifer sexed Dry Town for a quick return on investment. No miss type of female.

Consigned by, J/D Cattle Company

Registered Simmental Spring Bred Cows



Lot 77



TL Ledger



W/C Relentless



Lot 78

77

TL Miss Star 38

PB Simmental - 3/26/17 - ASA #: 3314516

MCM Top Grade 018X Flying B Cut Above
TJ High Calibre 556B **Miss Star Above**
 PRS Lady Done Right Miss Star Bright

CE	BW	WW	YW	Milk	DOC	Stay	API	TI
9.5	2.6	88.7	151.4	25.1	9.0	17.0	137.9	84.6

Due 2/6/24 to W/C Bankroll 811D

Here's a golden opportunity to tie into a female with the cow family and production record to earn her a trip straight to the donor pen. This baldy female was the high selling Simmental out of the 2017 Tree Lane Farms Sale, and goes back to the dam of TL Ledger & TL Bottomline along with a whole host of dominate females. We have already flushed her 4 times to SAM, Bankroll, Profit, & Copacetic where she has averaged 8 embryos. Thus far we have averaged \$6500 on private treaty farm sales on her SAM progeny with more calves left to sell. During her own show career she was campaigned by Grace Lemenager where she earned Champion Simmental honors at a few shows in 2017 & 2018. Here's a 6 year old cow I shouldn't be parting with and one that has a ton of gas left in the tank!

Consigned by, Dillon Lemenager & Shelden Tibbs

78

Sweet Pea

PB Simmental - 11/23/19 - ASA #: 4225319

WS Pilgrim H182U W/C Executive Order
TKCC Carver 65C **1st Order of Beauty**
 Ford RJ Dolly Y83 HILB Beauty Tracks

CE	BW	WW	YW	Milk	DOC	Stay	API	TI
9.3	1.5	83.2	116.6	17.0	12.4	10.4	116.4	79.1

Safe AI 2/6/23 to W/C Relentless

The name fits this one perfectly. Extra good looking on the eyes with a perfectly sweet disposition. You'll love the blaze face, extra long front end, added length of body, and easy fleshing build. This young purebred female is halter broke and sells bred up early to the immortal king of the show ring W/C Relentless.

Consigned by, Brian Stortz

79

RCSC Emma 733E

PB Simmental - 2/28/17 - ASA #: 3339273

SVF Steel Force S701 3C Macho M450 BZ
Mr HOC Broker **Miss Macho 912W**
 JM BF H25 CF Miss Dream On

CE	BW	WW	YW	Milk	DOC	Stay	API	TI
6.7	3.5	73.7	106.0	20.0	2.0	12.3	101.0	66.6

Safe AI 2/1/23 to W/C Bet on Red (Heifer Sexed)
 PE 7/18 till 8/20/23 to JSUL Profitable 0260H - ASA #: 3859395

When you see Broker and Macho in a pedigree and it's a young cow I'd strongly advise getting ownership. Those two sires in my opinion have been the best cow makers of the past 15 years. 733E checks all the boxes when it comes to production easy fleshing, attractive look, and a powerful hoof. She sells bred up to the exciting G- sire Bet on Red!

Consigned by, Brad Boswell, DVM



Lot 79



W/C Bet On Red

80

Ryan Ms Melody E034

3/4 Simmental - 3/11/17 - ASA #: 3326892

SVF Steel Force S701 BC Lookout 7024
Mr HOC Broker **Ryan Ms Melody A034**
 JM BF H25 HPF Ms Melody M011

CE	BW	WW	YW	Milk	DOC	Stay	API	TI
7.3	2.9	68.0	99.1	19.6	4.7	13.0	88.6	58.1

Safe AI 5/6/23 to W/C Relentless (Heifer Sexed)
 PE 7/18 till 8/20/23 to JSUL Profitable 0260H - ASA #: 3859395

Broker x Melody it just doesn't get much better. Here is a baldy female who'll jump off the page and one you'll find quickly in the pen. You'll love her added features, powerful design, and attractive look. Backed by the famed Melody cow line who helped lay the foundation for the Ryan & Link programs here is a female who will make a great addition to any program.

Consigned by, Brad Boswell, DVM



Lot 80

81

ALL Diamond Girl 036H

3/4 Simmental - 3/28/20 - ASA #: 3777710

Mr TR Hammer 308A CWT Burn Notice Y12
ALL Chisum 638D **LAA Diamond Girl 649D**
 Oval F Nicollete N443 RF Diamond Girl 1235

CE	BW	WW	YW	Milk	DOC	Stay	API	TI
9.4	1.9	79.7	123.8	21.7	9.7	12.0	104.1	70.7

Safe AI 3/16/23 to CMFM Private Stock
 PE 7/18 till 8/20/23 to JSUL Profitable 0260H - ASA #: 3859395

Halter broke, easy fleshing female who originated from the Adcock program of Illinois. Diamond Girl has a sweet disposition, a big bold rib cage, powerful hip, and an attractive look. She's bred up early to Private Stock.

Consigned by, Brad Boswell, DVM



Lot 81

Registered Simmental Spring Bred Cows



Lot 82



Sandeen Donna 4136



Lot 83

82

RS&T Crown Jewel F251

PB Simmental - 6/3/18 - ASA #: 3466113

SVF Steel Force S701 Oval F Ringleader
AJE/PB Montecito 63W **Welshs Hot Jewels 111W**
 KS Miss She's So Sweet SVF/NJC Crown Jewel

CE	BW	WW	YW	Milk	DOC	Stay	API	TI
10.6	1.8	67.8	104.7	13.4	6.3	14.3	120.3	69.4

Safe AI 3/15/23 to W/C Bankroll

PE 7/18 till 8/20/23 to JSUL Profitable 0260H - ASA #: 3859395

Front pasture kind and one that when she hit the picture pen stopped us all in our tracks. It's hard to make pure-bred Simmentals who look like this and move like this. Extra deep sided, cocky necked, and powerful in her pin set. Here's one that'll make the neighbors slow down as they drive by. Bred to Bankroll for a baldy destined for the keeper pen.

Consigned by, Brad Boswell, DVM

83

RWA Heaven

PB Simmental - 4/2/20 - ASA #: 3776487

Yardley Utah Y361 Sandeen Upper Class
W/C Relentless 32C **RWA Ebony**
 Miss Werning KP 8543U Sandeen Donna 4136

CE	BW	WW	YW	Milk	DOC	Stay	API	TI
10.0	2.8	74.8	101.4	15.5	11.7	9.6	114.6	74.4

Due 3/5/24 to LLSF Pays to Believe

Another young beautiful baldy halter broke cow here with an excellent pedigree. The Sandeen Donna cow family needs no introduction and just flat work. Bred to the immortal Pays to Believe for what should be an exciting calf come March 5th!

Consigned by, Reiny Way Acres

84

B3C Glitter Baby H62

PB Simmental - 3/4/20 - ASA #: 3827913

LLSF Uprising Z925 Mr HOC Broker
HILB Oracle C033R Ms TR Avery 3753A ET
 SS Baby's Breath P035 HHSF Black Glitter

CE	BW	WW	YW	Milk	DOC	Stay	API	TI
8.0	3.0	74.8	108.0	17.7	8.2	9.3	100.1	69.1

Due 4/13/24 to Rocking P Private Stock

A tremendous beautiful baldy cow here folks that I should not be selling. Only reason she is for sale is she is a little outside of our calving window. Halter broke and bred to the hot Private Stock bull. This mating should be a home run! My loss is your gain.

Consigned by, Reiny Way Acres



Lot 84

85

REBS Glamorous

PB Simmental - 5/20/19 - ASA #: 3677600

W/C United 956Y Mr CCF 20-20
W/C Executive Order 8543B Miss CCF Elegant Star E5
 Miss Werning KP 8543U Miss CCF Sheza Star

CE	BW	WW	YW	Milk	DOC	Stay	API	TI
12.9	-0.6	76.9	113.1	17.4	10.1	11.0	128.6	80.5

Due 2/5/24 to Rockin P Private Stock

A young baldy cow with an excellent pedigree. This cow is bred to the hot Private Stock bull for a early February calf. We have retained her Tecumseh heifer calf from this season in our herd to replace her.

Consigned by, Reiny Way Acres



Lot 85

86

F06

PB Simmental - 2/5/18 - ASA #: 4226520

Yardley Utah Y361 GWS Ebonys Trademark
W/C Relentless 32C RCC Carrie X0006
 Miss Werning KP 8543U RCC Caron U8011

CE	BW	WW	YW	Milk	DOC	Stay	API	TI
9.5	3.6	74.2	99.5	16.2	10.3	13.1	115.3	71.6

Safe AI 5/5/23 to CMFM Private Stock
 PE 7/18 till 8/20/23 to JSUL Profitable 0260H - ASA #: 3859395

A bigger framed, attractive daughter of Relentless who goes back to Trademark on the bottom side. These Relentless daughters are making tremendous cattle in production with perfect udders. Her mating to Private Stock could be just the ticket.

Consigned by, Brad Boswell, DVM



Lot 86

87

HPF/PCCC Butterfly E047

PB Simmental - 2/18/17 - ASA #: 3268869

Yardley Utah Y361 LLSF Uprising Z925
W/C Relentless 32C HILB/Ruby Butterfly B555
 Miss Werning KP 8543U JSF Firefly W46

CE	BW	WW	YW	Milk	DOC	Stay	API	TI
7.9	3.0	76.4	110.0	14.4	12.4	8.6	109.4	74.3

Safe AI 4/9/23 to STCC Tecumseh ultrasound with Heifer

Since we bought this cow she has done well for us, she has the look, temperament and the Genetics that are in the demand in the Simmental breed. We bred her to Tecumseh one of the hottest bulls in the Simmental breed and the Doc called her safe with a heifer calf. This one is definitely going to be a winner for someone.

Consigned by, Double J Ranch



Lot 87



STCC Tecumseh

88

Gabby Miss G65

3/4 Simmental - 1/27/19 - ASA #: 3647136

Remington Lock n Load W/C United 956Y
W/C Loaded Up 1119Y LND Dreamin 3
 Aubrey's Black Blaze III LND Trannys Dream 3

CE	BW	WW	YW	Milk	DOC	Stay	API	TI
9.6	2.3	79.8	123.0	21.1	8.4	12.1	118.7	76.7

Safe AI 6/29/23 to W/C Bet on Red
 PE 7/18 till 8/20/23 to JSUL Profitable 0260H - ASA #: 3859395

A moderate framed daughter of Loaded Up who has that killer look through her front 1/3. This female is powerful out of her hip and puts it all into her calf. She sells bred up to Bet on Red.

Consigned by, Brad Boswell, DVM



Lot 88

89

TJSC Diamonds Destiny 96J

1/2 Simmental - 4/1/21 - ASA #: 3935667

GOET I-80 Mr HOC Broker
Daddy's Money TJSC Diamonds Destiny 134C
 JSC Velvet 112W KLS Diamond W516

CE	BW	WW	YW	Milk	DOC	Stay	API	TI
11.4	0.8	58.9	79.6	20.4	6.7	9.0	90.3	58.4

Safe AI 3/23/23 to Next Level

A direct daughter of the highly successful KLS Diamond Daughter shown by the Grim Family of Iowa who took home banners at the Royal as well as the NAILE. She's big footed, long necked, with plenty of middle and power. Her mating to the exciting new Boyert sire Next Level could be lights out.

Consigned by, Dwyer Cattle



Lot 89



Diamonds Destiny 134C

90

PSCS Alley's Lady 106H ET

PB Simmental - 1/6/20 - ASA #: 3753768

CNS Pays to Dream JF Milestone 999W
SC Pay the Price C11 WHF/PRS/HPF Alley 247Y
 LLSF Ura Baby Doll WHF Sierra 245S

CE	BW	WW	YW	Milk	DOC	Stay	API	TI
6.4	3.7	79.2	115.1	15.7	8.6	11.5	111.3	74.1

Safe AI 4/9/23 to STCC Tecumseh ultrasound with Heifer

Here's an Alley daughter that has been a pleasure to have on our place, her first calf was a red bull out of SAM that sold for \$4500 off the farm. This year we bred her to Tecumseh one of the hottest bulls in the Simmental breed which the Doc called safe with a heifer calf. If you want Genetics this young cow covered all the bases.

Consigned by, Double J Ranch



Lot 90



WHF/PRS/HPF Alley 247Y

91

JS Powerchip 26E

1/2 Simmental - 3/2/17 - ASA #: 3452365

EXAR Blue Chip 1877B JS Burning Up 33R
5T Power Chip 4790 JS Flatout Flirty 46T
 5T Miss Wix 8002 JS Shes So Fine 14P

CE	BW	WW	YW	Milk	DOC	Stay	API	TI
11.9	1.2	70.9	107.3	24.7	7.8	11.3	121.7	74.9

Safe AI 2/20/23 to SJF Payroll (Heifer Sexed)
 PE 7/18 till 8/20/23 to JSUL Profitable 0260H - ASA #: 3859395

An outcross twist to the Flirty cow line made famous by JS Simmentals. 26E is a female who comes to you with added frame, a powerful hip, and extra depth of body. You'll love her added foot and bone work as well as attractive look on the profile. I really think her mating to Payroll could be lights out!

Consigned by, Brad Boswell, DVM



Lot 91

92

Ryan Ms Dianna F556

PB Simmental - 1/15/18 - ASA #: 3756642

Mr TR Hammer 308A JF Milestone 999W
TKCC Classified Ryan Dianna A253
 Ford RJ Dolly Y83 HPRP Dianna T090

CE	BW	WW	YW	Milk	DOC	Stay	API	TI
7.3	3.3	85.0	127.3	20.8	10.5	11.0	114.3	78.3

Safe AI 3/21/23 to CMFM Private Stock
 PE 7/18 till 8/20/23 to JSUL Profitable 0260H - ASA #: 3859395

I purchased a group of breeding age heifers from the Ryan program a few years back and they have made some impressive cattle. This female is a result of that group. Added frame, extra deep sided, and an attractive look. She's bred up to Private Stock. If you study her pedigree she goes back to the Dianna cow line who won Fort Worth a few years back.

Consigned by, Brad Boswell, DVM



Lot 92

Registered Simmental Spring Bred Cows

93

Miss Felicity F89

3/4 Simmental - 3/28/18 - ASA #: 3493208

Remington On Target WAGR Driver 706T
Remington Lock n Load 54U **C08**
 Bar 15 Ms Knight 78E Tylers Carmen 588

CE	BW	WW	YW	Milk	DOC	Stay	API	TI
10.6	1.4	69.6	110.7	19.2	10.8	13.0	115.0	70.0

Safe AI 4/10/23 to W/C Bet on Red (Heifer Sexed)
 PE 7/18 till 8/20/23 to JSUL Profitable 0260H - ASA #: 3859395

It's hard to find these Lock n Load daughters anymore, even though they make some of the best cows in the country. You'll love this female's easy fleshing design, powerful foot, and big bold rib cage. She's the type that clicks to Bet on Red and thus her mating that way. I'd expect this one to pay you back after her first calf.

Consigned by, Brad Boswell, DVM



Lot 93

94

Ryan Spittin Image F900

PB Simmental - 2/11/18 - ASA #: 3760257

JF Milestone 999W SS Royalty TT8
HPF Tradecraft D010 **DANR Spittin Image**
 RP/MP Right to Love Drake Lollipop

CE	BW	WW	YW	Milk	DOC	Stay	API	TI
6.4	4.2	81.7	118.6	19.9	8.2	10.0	105.8	74.1

Safe AI 6/28/23 to SJF Payroll
 PE 7/18 till 8/20/23 to JSUL Profitable 0260H - ASA #: 3859395

A high performing red baldy by Tradecraft who puts it all into her calves. This one will look a bit different come sale time as she was pictured shortly after weaning. You'll love her added frame, powerful hoof, and high quality look. Bred to SJF Payroll for a quick return on investment.

Consigned by, Brad Boswell, DVM



Lot 94



Registered Simmental Spring Bred Heifers



Lot 95



Maternal Sib to Lot 96



Lot 96

95

Kane's Rylee 916K

PB Simmental - 5/28/22 - ASA #: 4172645

Yardley Utah Y361 HPF Quantum Leap
W/C Relentless 32C HPF Shelby D916D
 Miss Werning KP 8543U Moore Shelby 283Y

CE	BW	WW	YW	Milk	DOC	Stay	API	TI
11.4	2.0	78.0	105.6	14.1	10.1	8.0	108.1	73.9

Safe AI 3/20/23 THSF Lover Boy

The Kane family has been churning out some good ones the last few years and have had a really good run in the show ring as well. 916K is another high quality female to come out of this program, and she comes to you halter broke and ready to go. This Relentless female is out of their Shelby donor who produced the 2022 Reserve Champion Land of Lincoln Simmental at the Illinois State Fair, as well as a steer who was Reserve Champion Bred and Owned Steer at the AJSA National Classic. 916K comes with the added frame, power, and substance of bone you'd expect from the Shelby cow line. She sells safe AI to Lover Boy for an early calf.

Consigned by, Kane Cattle Genetics

96

PLM Miss Platinum 50K ET

3/4 Simmental - 2/15/22 - ASA #: 4156466

Mr CCF Vision SVF Steel Force S701
Mr CCF 20-20 Hara's Miss Platinum
 HTP SVF Dew The Stroke WAG Hairetta 9145J

CE	BW	WW	YW	Milk	DOC	Stay	API	TI
12.3	1.3	69.9	96.5	12.0	7.3	10.0	100.6	65.0

Safe AI 4/11/23 to WLE Uno Mas Heifer Sexed Semen

Halter broke and bred for high return, this blaze faced female is a must see sale weekend. Out of the deceased 20-20 and going back to the great Hairetta here is a female with the added bone, footwork, and soft design needed to work in a wide variety of mating options. Imagine the purebred seed-stock she'll produce in the years to come. Sells safe AI to the proven calving ease specialist Uno Mas.

Consigned by, McGrew Cattle

Registered Simmental Spring Bred Heifers



W/C Executive 187D

Lot 97



CLRWTR Advantage



Lot 98

97

JR Miss Surprise 215K

5/8 Simmental - 2/15/22 - ASA #: 4207873

LLSF Pays to Believe
HPF Believe It 331C
 Myers Queen Sazerac

W/C Lock Down 206Z
JR Lock Down Surprise 128E
 JR Miss Looker

CE	BW	WW	YW	Milk	DOC	Stay	API	TI
7.7	1.0	71.6	107.1	23.1	9.7	12.2	110.6	71.0

Safe AI 3/15/23 Heifer Sexed W/C Executive 187D

One of our personal favorites to watch develop this summer. 215K is so dense made from the ground up and stands on a powerful hoof. Here is a female with the added pin width and bold rib shape you love to see in a young cow. This blaze faced beauty sells carrying the service of Heifer Sexed Executive 187D semen to sweeten the deal, we lost 187D last year so semen is limited on this sire.

Consigned by, JR Simmentals

98

JR Miss Goldstone 25K

PB Simmental - 2/5/22 - ASA #: 4207841

LLSF Pays to Believe
HPF Believe It 331C
 Myers Queen Sazerac

W/C Executive 187D
JR Miss Goldstone 113G
 JR Ms Goldstone 0211Y

CE	BW	WW	YW	Milk	DOC	Stay	API	TI
5.0	4.3	78.7	113.5	22.6	7.4	10.5	102.4	71.5

Safe AI 3/23/23 CLRWTR Clear Advantage H4G

If you like added power, performance, and substance be sure to make a few marks alongside this Believe It daughter. We selected HPF Believe It from the historic Hudson Pines Dispersal and he has left behind a beautiful set of sons and daughters, who have developed into stellar mature animals. Be sure this female is on your short list to view sale weekend!

Consigned by, JR Simmentals

99

JR Cowboys Surprise 116K

PB Simmental - 1/16/22 - ASA #: 4207846

CCR Cowboy Cut 5048 HPF/Borne Two Step
SFG Cowboy Logic D627 JR Surprise Temptation 316H
 SFG Queen B01 JR Surprise 15A

CE	BW	WW	YW	Milk	DOC	Stay	API	TI
12.6	1.1	89.7	136.4	23.3	14.1	14.1	144.9	90.2

Safe AI 3/29/23 OMF Epic E27

It's hard to make purebred females this attractive in their makeup and yet so well balanced from an EPD stand point. 116K hits the mark in both categories and does so with that perfect blaze face. Top 15% of the breed for WW, YW, & TI as well as top 25% for ADG, Marb, & API here's a female to build around and one who could make some highly sought after sons in her future.

Consigned by, JR Simmentals



Lot 99

100

JR Lashes Surprise 012J

PB Simmental - 12/24/21 - ASA #: 4207872

Hook's Eagle 6E Mr NLC Upgrade
KSU Bald Eagle 53G JR Cujos Surprise 1313C
 KSU Miss Shear Force JR Integrity's Surprise

CE	BW	WW	YW	Milk	DOC	Stay	API	TI
13.7	-1.5	77.6	122.2	25.2	13.7	16.1	160.0	91.0

Safe AI 3/14/23 CLRWTR Clear Advantage H4G

One of the higher indexing females in the entire offering and one who stands out in person as well as on the data sheet. 012J is moderate in her frame, deep sided, and easy keeping. When you check her performance data she ranks in the Top 10% of the breed for BW, Marb, REA, & API as well as in the top 25% for CE, MCE, Doc, CW, & TI. Her mating to our latest AI herd sire Advantage could be just the ticket!

Consigned by, JR Simmentals



Lot 100

101

BYR Double Reba K19

PB Simmental - 1/5/22 - ASA #: 4215986

W/C Double Down 5014 Mr CCF Clarified
WHF/JS/CCS Double Up G365 Bramlets Reba H019
 WHF Summer 365C Kemmes Reba B8

CE	BW	WW	YW	Milk	DOC	Stay	API	TI
11.2	1.7	74.7	104.6	18.5	13.5	14.0	115.8	71.2

Safe AI 4/2/23 to FELT Perseverance

A moderate framed, no holes type of female being offered here. You'll admire this ones easy fleshing design, correctness of udder, and high quality hoof shape. We are aiming for a baldy purebred with her mating to Perseverance.

Consigned by, Devon Boyer



Lot 101

Registered Simmental Spring Bred Heifers



FELT Perseverance



Lot 103

102 RF Melissa 256K
3/4 Simmental - 4/2/22 - ASA #: 4121543

W/C Relentless 32C Mr Shreeves Hammer
JSUL Something About Mary **Kershaw Candy Land 356F**
 JBSF Proud Mary 356

CE	BW	WW	YW	Milk	DOC	Stay	API	TI
13.2	0.5	72.1	112.8	21.3	8.0	9.9	113.4	72.2

Safe AI 5/14/23 to FELT Perseverance

This stunning red baldy is a for sure must see female sale weekend. Halter broke and perfect disposition, not to mention she is as high a quality as you'll find. 256K is three dimensional in her build, powerful rib cage, and ultra correct when you set her in motion. These SAM daughters are making stellar cattle in production with excellent udder quality and I expect this one to be no different. Safe AI for a purebred by Perseverance!

Consigned by, Slater Farms

103 SLTR Lady Nicki 251K
3/4 Simmental - 2/10/22 - ASA #: 4219544

W/C Relentless 32C FBFS Wheel Man 649W
FFC Nick **MLH Emma E 721E**
 TJSC So Sweet 13A SITZ Emma E 716R

CE	BW	WW	YW	Milk	DOC	Stay	API	TI
10.9	1.1	71.2	103.3	21.1	13.5	12.8	124.7	75.5

Safe AI 4/1/23 to FELT Perseverance

Here's one I'd love to keep around to make purebreds out of as she has all the freak pieces to knock it out of the park in production. Long and level across her top line, ties high out of her shoulder, great set to her rear leg, not to mention being a red head. She's bred up to calve early to the exciting Felt sire Perseverance.

Consigned by, Slater Farms

104

SLTR Lady A343 252K

PB Simmental - 3/10/22 - ASA #: 4219545

W/C Loaded Up 1119Y

Yardley Utah Y361

W/C Bankroll 811D

W/C Miss Werning A343

Miss Werning KP 8543U

Miss Werning 534R

CE	BW	WW	YW	Milk	DOC	Stay	API	TI
5.0	4.3	78.7	113.5	22.6	7.4	10.5	102.4	71.5

Safe AI 5/12/23 to Mr SR 71 Right Now

We had a few of these A343 calves in the fall of 2021 that resulted in a Class Winner at the Junior Nationals for Lindy Kane in 2022 as well as a bull who was purchased off the farm by Dawson Show Cattle of Indiana. A343 needs little introduction as full siblings to 252K were some of the highlights of the 2023 Werning Production Sale. If you like cattle with extra bone, top shape, and eye-appeal be sure you look over this female you'll be hard pressed to find a sounder, more powerful female in the offering!

Consigned by, Slater Farms



Lot 104



W/C Miss Werning A343

105

Dwyer/Cox Crystal Gayle 237K

PB Simmental - 3/1/22 - ASA #: 4219740

HPF/HILL Uprising

Profit

SO Remedy 7F

SFIS Crystal Gayle

B&K Cream Soda 8D

Sandeen Donna 4325

CE	BW	WW	YW	Milk	DOC	Stay	API	TI
-	-	-	-	-	-	-	-	-

Safe AI 5/14/23 to FELT Perseverance

A moderate framed, extra deep sided daughter of Crystal Gayle who is a full sibling to the Kimball heifer who has been on a tear in Wisconsin this show season. 237K was halter broke as a baby and is still excellent dispositioned. Her mating to Perseverance could be just the ticket.

Consigned by, Dwyer Cattle & Mike Cox



Lot 105



SFIS Crystal Gayle

106

Dwyer/Cox Donna 242K

PB Simmental - 3/5/22 - ASA #: 4219741

Mr TR Hammer 308A

Kappes Big Ticket

Conley GCC Shocker C19

Sandeen Donna 8244

Conley Sheza Star W32

Coleman Donna 1273

CE	BW	WW	YW	Milk	DOC	Stay	API	TI
-	-	-	-	-	-	-	-	-

Safe AI 4/27/23 to Schooley Standout

A moderate framed, wide built daughter of Shocker who goes back to the Donna 8244 donor for Sandeen's of Iowa. This female has a great disposition and is as sound as you can build one. Her head does kink over to the side but it has never affected her in anyway. Her full sister sold in last year's sale for \$3750 to the Janecek family of Iowa.

Consigned by, Dwyer Cattle & Mike Cox



Lot 106

Registered Simmental Spring Bred Heifers



107

4MF Kiley 227K

3/4 Simmental - 2/7/22 - ASA #: 4206967

W/C Loaded Up 1119Y KCC1 Exclusive 116E
GEFF County O **SJF Gwendolyn**
 Ruby NFF Rhythm 475B 9092

CE	BW	WW	YW	Milk	DOC	Stay	API	TI
6.8	2.2	73.3	110.7	15.2	8.6	12.2	106.6	69.4

AI 5/5/23 to THSF Lover Boy, Likely Safe AI
 PE 5/8 till 6/26 to a Limit Up Son

A really nice County O breeding piece that can be very versatile for many operations. 227K is backed by a great Exclusive daughter that comes from the heart of Frankenrider's cow herd. 227K checks all the boxes from the ground up. Good feet, big bellied, well balanced female.

Consigned by, 4th Meridian Farms

108

4MF Kaley 225K

5/8 Simmental - 2/8/22 - ASA #: 4206966

W/C Loaded Up 1119Y 4MF R10 315A
GEFF County O **4MF Ms Darla 625D**
 Ruby NFF Rhythm 475B 012X

CE	BW	WW	YW	Milk	DOC	Stay	API	TI
6.6	3.0	73.8	108.0	16.7	6.0	11.7	103.6	68.3

AI 5/5/23 to THSF Lover Boy, Likely Safe AI
 PE 5/8 till 6/26 to a Limit Up Son

Another really solid County O blaze face daughter 225K knew what she was doing when she walked in the picture pen at Dwyer's that day. Whistle fronted 5/8 Simmental bred heifer that will catch your eye come sale day.

Consigned by, 4th Meridian Farms

Registered Simmental Spring Bred Heifers

109

4MF Kyra 285K

3/4 Simmental - 2/15/22 - ASA #: 4206968

HTP/SVF Duracell T52 EXAR Lutton 1831
THSF Lover Boy B33 **4MF Ms Melody 785E**
 RP/M/P Right to Love HPF Ms Melody M011

CE	BW	WW	YW	Milk	DOC	Stay	API	TI
11.9	0.3	74.8	110.6	26.3	15.3	12.1	122.9	76.9

AI 5/5/23 to Jurisdiction (Genex), Likely Safe AI
 PE 5/8 till 6/26 to a Limit Up Son

This Lover Boy heifer stems from a powerful Luttton cow out of our HPF Melody donor. 285K Dam is full sibs to our \$14,000 high selling open female 2017 Foundation Female Sale. Great pedigree on both sides of the bred heifer, Queen Valentine and HPF MS Melody have seen a lot of progeny go through the Foundation Female Sale.

Consigned by, 4th Meridian Farms



Lot 109

110

SLTR Lady Double Up 235K

PB Simmental - 2/10/22 - ASA #: 4219551

W/C Double Down 5014 FFC Nick
WHF/JS/CCS Double Up G365 **SLTR Lady Nick 046J**
 WHF Summer 365C Dwyer Lady 604D

CE	BW	WW	YW	Milk	DOC	Stay	API	TI
11.3	1.0	76.9	106.0	19.4	13.3	14.1	123.4	76.1

Safe AI 5/10/23 to Mr SR 71 Right Now

My type of lady! Powerful at the ground, wide from behind, and bold in the center part of her body. This Double Up daughter stems from a long line of productive females in this herd with 3 generations of proven producers behind her. If you're looking for a no miss type of female here she is. Safe AI to the exciting Right Now herd sire.

Consigned by, Slater Farms



Lot 110

111

Dwyer Ms Double Up 244K

PB Simmental - 2/20/22 - ASA #: 4219742

W/C Double Down 5014 KCC1 Exclusive 116E
WHF/JS/CCS Double Up G365 **Dwyer Lady Exclusive 038H**
 WHF Summer 365C NPC Miss Jules D628

CE	BW	WW	YW	Milk	DOC	Stay	API	TI
10.4	2.0	79.8	110.8	16.6	12.1	12.8	117.4	75.5

Safe AI 4/14/23 to Mr SR 71 Right Now

Here's one that should be staying in Roseville, but instead she's going to make someone very happy. 244K is built like I like them, moderate, dense, and able to thrive in any environment. Her dam is one of my favorite young cows and has the picture perfect udder. Her grand dam died way to soon on me but left behind her dam as well as a bull who sold in Felt's bull sale to VanHove in South Dakota.

Consigned by, Dwyer Cattle



Lot 111

Registered Simmental Spring Bred Heifers



Lot 112



SLTR Forever Lady 704D



SAM x 704D



Lot 113

112 SLTR Forever Lady 249K

3/4 Simmental - 2/5/22 - ASA #: 4219542

W/C Relentless 32C W/C Lock Down 206Z
JSUL Something About Mary **SLTR Forever Lady 704D**
 JBSF Proud Mary LazyHForever Lady 75A

CE	BW	WW	YW	Milk	DOC	Stay	API	TI
10.8	1.0	78.7	124.2	18.8	10.4	13.3	129.8	79.7

Safe AI 4/1/23 to Mr SR 71 Right Now

113 SLTR Forever Lady 246K

3/4 Simmental - 1/12/22 - ASA #: 4219543

W/C Relentless 32C W/C Lock Down 206Z
JSUL Something About Mary **SLTR Forever Lady 704D**
 JBSF Proud Mary LazyHForever Lady 75A

CE	BW	WW	YW	Milk	DOC	Stay	API	TI
10.8	1.0	78.7	124.2	18.8	10.4	13.3	129.8	79.7

Safe AI 5/6/23 to Mr SR 71 Right Now

A pair of SAM daughters by our 704D donor who continues to crank out the keep'en kind of cattle. A full sister to these two females sold to West Virginia in last years sale and a full brother was one of the sale highlights in Felt Farm's Brand of Excellence bull sale commanding \$9500. This pair comes with a bit more frame than you might expect from the SAM progeny but still maintain the look, bold hip shape, and ideal structure at the ground. We've kept back a handful of these 704D daughters over the years and they are developing into some impressive young cows. Get right in and pick your favorite out of this front pasture set.

Consigned by, Slater Farms

114

SLTR Lady Oquawka 248K

3/4 Simmental - 3/10/22 - ASA #: 4219541

Ruby SWC Battle Cry Ruby's Turnpike 771E
Bram Battle 7 **SLTR Forever Lady 945G**
 Zeis BLL Miss Macho SLTRForeverLady 704D

CE	BW	WW	YW	Milk	DOC	Stay	API	TI
9.0	1.9	81.8	129.5	23.3	8.8	13.3	115.5	75.8

Safe AI 5/11/23 WHF Double Up

This has been a fun one to watch develop since birth! Out of a bull we purchased from McConahay in Iowa a few years back, and backed by one of our favorite 704D daughters who is soon to hit the donor pen. This female has all the bells and whistles you could ask for. Good disposition, stunning look on the profile, perfect through her shoulder and still powerful enough to work for bulls as well as heifer production. The purebreds created by this female could be stunning!

Consigned by, Slater Farms



Lot 114

115

ECCO Carrie K018

PB Simmental - 5/5/22 - ASA #: 4192139

W/C Relentless 32C WS Revival
LLW CARD Relentless 43F **SFIS Carrie Underwood**
 Queen of Spades 443B Long's Foxy Lady

CE	BW	WW	YW	Milk	DOC	Stay	API	TI
10.7	1.6	68.5	96.3	16.9	8.1	10.5	111.0	69.4

Safe AI 5/5/23 Schooley Standout

One of the younger females in the bred heifer offering but one who is packed full of high quality features. Moderate in her frame with the rib capacity and power to stay in shape on wind, water, and weeds. I admire the look and three dimensional build this female brings to the pasture. Safe AI to the exciting Select Sires stud Standout!

Consigned by, Bar QH Farms



Lot 115

116

RWA Kimberly

PB Simmental - 2/1/22 - ASA #: 4106203

CCR Cowboy Cut PAL/CLAC Meant to Be
SFG Cowboy Logic D627 **RWA Haley-ET**
 SFG Queen B01 Sandeen Donna 4136

CE	BW	WW	YW	Milk	DOC	Stay	API	TI
12.9	1.4	87.1	126.0	21.3	15.1	13.3	136.0	85.5

Due 1/13/24 to WHF Double Up

Who doesn't like a beautiful baldy? This halter broke heifer will catch your attention with her looks and stature. She has an incredible set of EPD's as well. Bred to calve in January to WHF Double Up. She will make a great addition to any herd.

Consigned by, Reiny Way Acres



Lot 116

Simmental Spring Bred Heifers



Lot 117



GMFM Private Stock



Lot 118

117

TK Scarlett K02

1/2 Simmental - 1/20/22 - ASA #: 4037060

PVF Insight 0129
PVF Blacklist 7077
 PVF Blackbird 3070

Welshs Dew It Right
JS Dear Diamond 15A
 JS Burning Desire 22U

CE	BW	WW	YW	Milk	DOC	Stay	API	TI
10.0	2.2	78.7	115.7	19.7	10.9	15.7	122.4	74.5

Safe AI 5/30/23 to Rockin P Private Stock

This is a PVF Blacklist female that I think will make an awesome cow. This female is big bodied, big hipped and sound. She is out of a female that we bought from JS Simmental's several years ago that traces back to the Triple C Burning Power cow family.

Consigned by, Kitzerow Cattle Company

118

TK Heart's Barbie K09

PB Simmental - 3/28/22 - ASA #: 4131890

Profit

WS Pilgrim H182U
 WAGR Panarama 204Z

STF Royal Affair Z44M
TK Heart Barbie
 Partisover Barbie 0162

CE	BW	WW	YW	Milk	DOC	Stay	API	TI
7.9	3.4	78.8	115.1	15.4	2.8	11.6	105.4	70.5

Safe AI 5/5/23 to FELT Perseverance

Here is Profit out of our Heart Barbie donor. This mating has been solid for us. These females have done a good job when going into production for us. This female might be one of the most complete yet. Heart's Barbie is a moderate, big ribbed, big boned female that will not disappoint.

Consigned by, Kitzerow Cattle Company

119

JRW Precious K10

PB Simmental - 3/8/22 - ASA #: Pending

W/C United 956Y Mr HOC Broker
W/C Executive Order 8543B WAGR Precious 202Z
 Miss Werning KP 8543U 3C Melody M668 BZ

CE	BW	WW	YW	Milk	DOC	Stay	API	TI
7.2	2.2	77.5	117.4	26.1	6.3	11.4	115.5	76.5

Due 1/9/24 to OMF Epic Heifer Sexed Semen

We purchased a set of embryos out of the Windy Ridge Simmentals embryo sale a few years ago and went 3 for 3, so we're sharing in the success. This is a no holes easy keeping kind of cow with a Hall of Fame set of genetics behind her. Executive Order, United, 8543U, Broker, 3C Melody - True Pedigree Builders! This heifer is super quiet and would be an asset to any program. Bred up early for an OMF Epic right out of the gate.

Consigned by, *Webel Cattle Company*



Lot 119



WAGR Precious 202Z

120

JRW Alley K21

PB Simmental - 4/18/22 - ASA #: 4066961

HPF Quantum Leap Hara's Distinction 10C
WLE Copacetic E02 CNS/HFS/JW Alley F221
 CMFM Joy 02ZB WHF/PRS/HPF Alley

CE	BW	WW	YW	Milk	DOC	Stay	API	TI
11.5	2.0	82.3	120.4	16.4	2.7	9.0	111.0	76.3

Due 2/21/24 to Mr SR 71 Right Now

The third entry into the sale from the up and coming F221 Alley Donor cow, this one is in the bred heifer division. Elegant and stylish, this one keeps you coming back during pasture walks just to look at her. A full sibling to the Lot 15 open heifer, here is a genetic gem to latch onto in this one.

Consigned by, *Webel Cattle Company*



Lot 120

121

TK Yes Melt K06

PB Simmental - 2/24/22 - ASA #: 4071166

W/C Double Down 5014 FBFS Wheel Man 649W
WHF/JS/CCS Double Up G365 FBFS Yes Melt 146A
 WHF Summer 365C FBFS Yes Melt 098Y

CE	BW	WW	YW	Milk	DOC	Stay	API	TI
8.4	3.7	87.8	123.4	19.5	10.5	16.3	115.2	74.7

Safe AI 4/24/23 to FELT Perseverance

The Yes Melt cow family has been a solid producer for us over the years. Many maternal sisters to this female have sold through this sale as show heifers. The Double Up bred is big bodied, good looking and sound. I think that she will continue the tradition of producing high quality show cattle. I think that her Felt Perseverance calf will not disappoint.

Consigned by, *Kitzerow Cattle Company*



Lot 121

Bar QH Pilgrim C39 Family



Lot 122



Schooley Standout



Lot 123

122

Bar QH TRS Copacetic J908

PB Simmental - 12/29/21 - ASA #: 4167880

HPF Quantum Leap
WLE Copacetic E02
CMFM Joy 02ZB

Gunn Do Aurora Bora
Bar QH Pilgrim C39
WF Party Girl 6A

CE	BW	WW	YW	Milk	DOC	Stay	API	TI
11.9	1.9	74.5	111.2	19.1	10.9	14.1	122.9	73.7

Safe AI 4/1/23 FELT Perseverance

Here's one that'll stop you in your tracks sale weekend. Backed by the great C39 donor female at Bar QH as well as Copacetic on the top side, J908 has been a head turner since day one. Added performance, high quality skeletal build, with added depth of body and true muscle shape about her. Look for this one to lay down and have a high end baldy by Perseverance.

Consigned by, Bar QH Farms

123

Bar QH TRS Copacetic J911

PB Simmental - 12/30/21 - ASA #: 4167875

HPF Quantum Leap
WLE Copacetic E02
CMFM Joy 02ZB

Gunn Do Aurora Bora
Bar QH Pilgrim C39
WF Party Girl 6A

CE	BW	WW	YW	Milk	DOC	Stay	API	TI
11.9	1.9	74.5	111.2	19.1	10.9	14.1	122.9	73.7

Safe AI 4/21/23 Schooley Standout

Another powerful performance oriented daughter of C39! J911 is stunning on the profile and comes deep bodied, long across her hip, and dead level across her top. This female ties high out of her shoulder and will make some impressive progeny in the near future. We bred her up early to the new exciting Schooley sire Standout!

Consigned by, Bar QH Farms



Lot 124



DB Iconic



4/B PF Forever Princess 10F



24 Karat x Princess

124

RF Barbara 2169

Reg. Angus - 5/20/21 - AAA #: 20387730

Ellingson Homegrown SAC Conversation
Connealy Township DDA Barbara 1933
 Beshie of Conanga 764 DDA Barbara 1027

CED	BW	WW	YW	Milk	\$M	\$W	\$B	\$C
4	2.2	60	111	29	-	52	-	-

Vet Confirmed Safe AI 5/20/23 to DB Iconic
 PE 6/1 till 7/21/23 to Musgrave Popcorn

A high quality Angus female who stems from the famed Double Diamond Angus Barbara cow family. This daughter of Township is ideal in her hoof design, maternal in her makeup and comes with an impressive set of EPD data points to back up her good looks. If you like females with a sweet disposition, a powerful hip, and ultra correct skeletal design this female is for you. We've loved our Iconic calves on our first calvers and thus we mated her that way for her first calf. Be sure to check out her video this one is flat good.

Consigned by, Rutledge Farms

125

4/B PF Forever Princess Genetics

IVF Heifer Pregnancies & IVF Heifer Embryos

- A. 24 Karat due 1/24/24 EXAR Lutton 1831
- B. 24 Karat IVF Heifer Embryos x 3 PF Forever Princess F10
- C. 24 Karat IVF Heifer Embryos x 3 Lazy H Forever Lady 5001

CED	BW	WW	YW	Milk	\$W	\$F	\$B	\$C
7	1.9	53	88	20	46	81	129	214

Donor AAA #: 19211443 - Donor EPD's Listed

What a way to close out a catalog! Here is one of the most consistent and potent matings in the Angus Industry today. 4B's Princess donor produced the 2022 Supreme Champion Female at the Illinois State Fair for the Lemanager Family, a full sibling also highlighted the Angus division of the Diva's & Donors Sale commanding over \$100K. I was at 4B early this spring and the litter mates on the ground for the 2023 sale season are truly elite. Offering 1 pregnancy as well as 2 packages of 3 IVF Heifer embryos. Guarantee one pregnancy per mating.

Consigned by, 4B Land & Cattle

Watch the Sale
& Bid Live Online

www.CCI.live



**“Representing The Best Seedstock Outfits in the Business,
For Over Thirty Years!”**

For Immediate Assistance TEXT 516-366-0734 or schedule@cci.live





*A sale like this one wouldn't occur if it wasn't for the help of some very important people.
Thank you to Bob & Cathy Dwyer, Jenn Livermore, Bill Slater, Al & Tom Vary, Will
Blankers, Renee Lock, Matt Dwyer, John & John Livermore, Ohern Stock Farms, Kevin &
Lindy Kane, Neal Skiles, & Everyone else who has assisted throughout the year.
Thank you all so much!*

*Thank you to everyone who has exhibited females
from us over the years!*



Griswold Family



Roberts Family



Steinbronn Family



Kane Family



Kimball Family



Webel Family

*We wish each of you the best of luck in the upcoming
Show Season & Calving Season!*



Gentle Family



Brenner Family



Welsh Family



Bobell Family



Day Family



Griswold Family



DWYER CATTLE SERVICES
740 26TH STREET
ROSEVILLE, IL 61473

DWYER
CATTLE >> SERVICES

